

# **SAN FRANCISCO STATE UNIVERSITY**

## **Guide to Facilities Services**

# TABLE OF CONTENTS

<b>Facilities Services .....</b>	<b>1</b>
Facilities Services Leadership .....	2
Facilities Services Organizational Chart .....	3
<b>Operating Units .....</b>	<b>5</b>
Customer Service Center .....	7
Custodial Services .....	9
Waste Management .....	10
Cleaning Services Overview .....	11
Specialized Custodial Cleaning Services Information .....	12
Custodial Services FAQs.....	14
Waste Management FAQs .....	15
Mechanical and Electrical Maintenance .....	17
Electrical Shop.....	18
Heating, Ventilation and Air Conditioning (HVAC) Shop .....	19
Plumbing Shop .....	20
Fire and Life Safety.....	21
Structural Maintenance .....	23
Lock Shop .....	24
Campus Keys FAQs.....	25
Carpentry Shop .....	26
Paint Shop .....	27
Small Projects Group.....	28
Fleet .....	30
Fleet Program Policies and Procedures .....	31
Grounds.....	36
Grounds Maintenance Services .....	37
Estuary & Ocean Science Center.....	39
Facilities Business Unit.....	41
<b>Building Coordinators .....</b>	<b>43</b>
<b>How to Obtain Services .....</b>	<b>45</b>
Service Request Information, Prioritization and Timelines .....	52
How to Request Keys and Building Access Cards.....	55
<b>Recharge Services .....</b>	<b>62</b>
<b>Business Practice Directives .....</b>	<b>67</b>
<b>Glossary of Terms .....</b>	<b>73</b>

# FACILITIES SERVICES

## *Our Mission*

Facilities Services (FS) is committed to supporting the University, ensuring for a quality environment in which to attract and retain top level students, staff and faculty. We are committed to ensuring the campus infrastructure meets the highest safety, aesthetic and sustainability standards in keeping with San Francisco State's culture, educational mission and student experience. It does so by creating, supporting and maintaining campus infrastructure, while providing customer-centric quality of services that are responsive and efficient.

## *Vision*

To maintain facilities that attract and retain top level students, staff and faculty while providing a safe excellent learning and working environment.

## *About Us*

Every day, approximately 170 Facilities Services employees make their way to San Francisco State, in support of the University's mission. Facilities Services is committed to providing high quality stewardship of the University's academic campus, including 14 major academic and administrative buildings and quasi-auxiliary and auxiliary buildings.

Facilities Services' operational scope encompasses:

- 2.6 million gross square feet
- 144 acres of land at the main campus in southwest San Francisco
- 34 acres of land at the University's Estuary and Ocean Science Center at Romberg Tiburon Campus along the shore of San Francisco Bay in Marin County
- The Downtown Campus located at 160 Spear Street, Suite 1220
- Other University-owned properties in or around San Francisco

## FACILITIES SERVICES LEADERSHIP

	Name	Title	Email	Phone
	Barry Jodatian	Associate Vice President CPDC & Facilities Services	<a href="mailto:jodatian@sfsu.edu">jodatian@sfsu.edu</a>	--
	Robert Salido	Director Facilities Operations/ Chief Engineer	<a href="mailto:rsalido@sfsu.edu">rsalido@sfsu.edu</a>	(415) 338-2118
	Carl Wind	Manager Structural Maintenance	<a href="mailto:carlwind@sfsu.edu">carlwind@sfsu.edu</a>	(415) 338-7245
	Shelley Cole	Director Custodial Services and Waste Management	<a href="mailto:shelleyc@sfsu.edu">shelleyc@sfsu.edu</a>	(415) 405-3677
	Robert Murphy	Grounds Manager	<a href="mailto:robertnmurphy@sfsu.edu">robertnmurphy@sfsu.edu</a>	(415) 338-6071
	Scott Dahlman	Director Facilities Operations – Estuary & Ocean Science Center at Romberg Tiburon Campus	<a href="mailto:sdahlman@sfsu.edu">sdahlman@sfsu.edu</a>	(415) 672-4452
	Judy Yu	Director Financial Services	<a href="mailto:jhyu@sfsu.edu">jhyu@sfsu.edu</a>	(415) 405-3845

# FACILITIES SERVICES ORGANIZATIONAL CHART

## Facilities Services

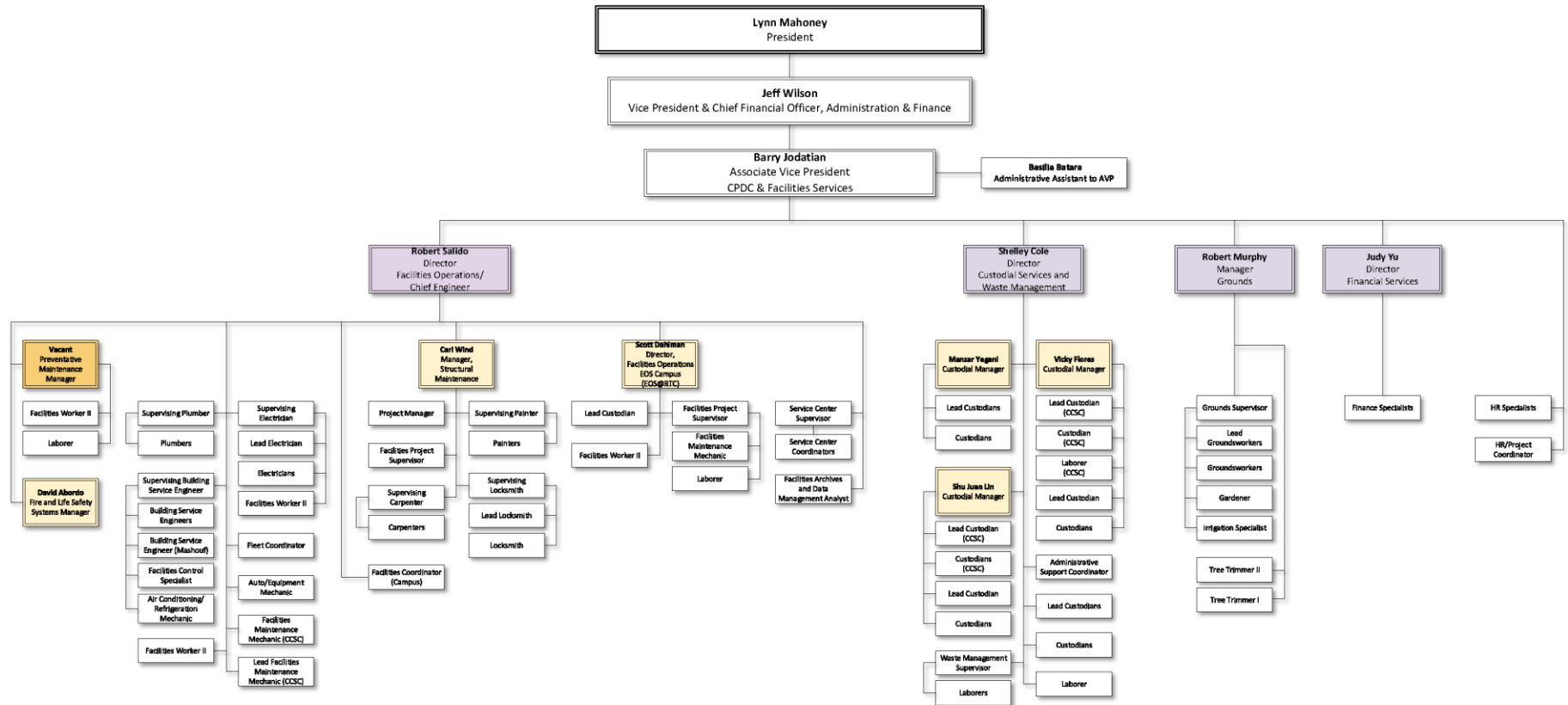

Last Updated: April 2025

# Operating Units

### *Departmental Overview*

Facilities Services is responsible for maintaining the University buildings and grounds, ensuring they meet high aesthetic and sustainability standards, in keeping with San Francisco State's overall culture and educational mission. Facilities Services provides smooth day-to-day operations of campus facilities and grounds as well as the Central Utilities Plant that provides all campus utilities — water and heat, electricity, and sewage services — to the academic campus. The division values safety, comfort and efficiency and strives to respond quickly to routine maintenance issues that arise, as well as to building-related or campus emergencies. The division is a major participant in San Francisco State's Emergency Preparedness planning, partnering with the University Police Department (UPD), Environment, Health & Safety (EHS), Parking & Transportation, and many other campus units as needed to respond to incidents and continue critical campus operations.

Facilities Services is comprised of the following units:

- Customer Service Center
- Custodial Services and Waste Management
- Mechanical and Electrical Maintenance
- Structural Maintenance
- Fleet
- Grounds
- Facilities Operations – Estuary & Ocean Science Center
- Business Unit (Human Resources and Finance)

# Customer Service Center

# CUSTOMER SERVICE CENTER

## About

The Facilities Services Customer Service Center (CSC) is the single point of contact in responding to customer requests for campus facilities related services. We act as the liaison between the campus community and Facilities Services. Our mission is to provide fast, efficient responses to all service requests as part of effectively serving the needs of the university students, faculty and staff.

**Robert Salido**

*Director*

*Facilities Operations/*

*Chief Engineer*

**Email:** [rsalido@sfsu.edu](mailto:rsalido@sfsu.edu)

**Phone:** (415) 338-2118

## Scopes of Services

- Triage calls, service requests and emails to ensure appropriate call referral/action
- Dispatch trade services, as appropriate
- Creation, monitoring and closure of facilities related service requests
- Oversight of estimate requests for facilities work
- Administer and process key and building card access requests

## How to Submit an Online Service Request

There are two ways to request services:

1. Submit a service request online via SF State FacilitiesLink at <https://sfsu.metabim.com/>
2. Contact our Customer Service Center (CSC) representatives. Representatives can be reached Monday – Friday from 8 a.m. to 5 p.m. at (415) 338-1568

## Emergencies

**For emergencies involving life, safety and/or property damage, please immediately contact the University Police Department Dispatch at (415) 338-7200.**

### Note:

- *Between the hours of 5 p.m. - 8 a.m. (Monday – Friday) and on weekends (Saturday – Sunday), service requests initiated via phone are automatically routed to our business partners at University Dispatch, within the University Police Department.*
- *If you are calling between the hours of 5 p.m. - 8 a.m. (Monday – Friday) or on weekends (Saturday – Sunday), please press "0" to speak directly with the Dispatch Operator.*
- *University Dispatch will advance priority service issues to our Facilities Services on-call staff, where appropriate.*

## Determine the Status of an Existing Work Order Request

You can check the status of a work order by emailing [facilities@sfsu.edu](mailto:facilities@sfsu.edu). The Customer Service Coordinators will make an inquiry with the appropriate trade shop. Please note that requests are managed by priority and not date or time received.

# **Custodial Services and Waste Management**

# CUSTODIAL SERVICES

## About

The Custodial Services and Waste Management operations are committed to providing a clean, safe and healthy environment for the campus community. We take great pride in the appearance and cleanliness of the campus and the impact our services have on the academic experience. Our goal is to continuously enhance our service delivery and maintain the highest of standards.

We do so by remaining current in the areas of environmentally sustainable products and industry best practices to achieve the highest levels of health, efficiency and effectiveness.

Custodial Services and Waste Management have approximately 2.5 million building square feet to maintain across approximately 20 campus buildings. The cleanable square feet is approximately 1.6 million.

**Shelley Cole**

*Director*

*Custodial Services and  
Waste Management*

Email: [shelleyc@sfsu.edu](mailto:shelleyc@sfsu.edu)

Phone: (415) 405-3677

## What We Do

Custodial Services and Waste Management provide a broad spectrum of cleaning services, including but not limited to general cleaning services in buildings, restrooms, floor care (for example, carpet cleaning or strip and wax hard surface floors), trash and recycling removal and project work as appropriate. Waste Management also provides minor moving services to campus departments and other units on a cost recovery/recharge basis.

Our three shifts work around the clock to ensure our classrooms, laboratories, offices and indoor spaces continue to promote the integrity, quality and values of the University's mission and its goals. We even have a Custodial Services team dedicated to specifically support the Cesar Chavez Student Center. The department is also responsible for supporting multiple events for the campus, including Sneak Preview and Commencement at Oracle Park.

## Have an Emergency?

***For emergencies involving life, safety and/or property damage, please contact the University Police Department at (415) 338-7200.***

If this is not an emergency, please contact the Facilities Services Customer Service Center (CSC) through the following methods:

- Online Service Request: FacilitiesLink at <https://sfsu.metabim.com/>
- Email: [facilities@sfsu.edu](mailto:facilities@sfsu.edu)
- Phone: (415) 338-1568

## Questions

Our usual and customary campus cleaning is performed Monday through Friday between 4 a.m. – 12:30 p.m. For additional questions, please contact Shelley Cole, Director of Custodial Services and Waste Management, via email at [shelleyc@sfsu.edu](mailto:shelleyc@sfsu.edu) or by phone at (415) 405-3677.

# WASTE MANAGEMENT

## About

Waste Management utilizes a recycling program wherein all acceptable recycling materials can be disposed of into three recycling containers, specifically recycling, compost and landfill. Containers are easily identifiable with 'recycling' on the left, 'compost' in the middle and 'landfill' on the right.

For more information about what items can be recycled and what items cannot be recycled, please visit the Custodial Services and Waste Management FAQ section.

## Additional Services

### Office Clean Out:

- Submit a service request online through FacilitiesLink at <https://sfsu.metabim.com/> or
- Call the Facilities Services Customer Service Center at (415) 338-1568

### Special Events:

- Submit a service request online through FacilitiesLink at <https://sfsu.metabim.com/> or
- Call the Facilities Services Customer Service Center at (415) 338-1568

## Our Office Challenge for SF State!

Help SF State increase our recycling efforts.

- Convert all office waste into recycling.
- Use desk waste can for recycling.
- Designate one office suite container for waste.
- Remove desk can liner (everything but food should be recycled).
- Set the example and spread the word to recycle.

## Questions

For additional questions, please contact Shelley Cole, Director of Custodial Services and Waste Management, via email at [shelleyc@sfsu.edu](mailto:shelleyc@sfsu.edu) or by phone at (415) 405-3677.

## Cleaning Services Overview

Below is an outline of the scope and frequency of usual and customary services provided by Custodial Services:

Where	Frequency	What
Corridors	Daily	Dust mop
		Auto scrub
	Monthly	Burnish
	Yearly	Scrub and recoat
Common Areas	Daily	Vacuum carpets
		Dust mop
		Auto scrub
	Monthly	Spot clean carpet
		Burnish
	Yearly	Scrub and recoat
Restrooms	Daily	General disinfecting
Pest Control	For pest control services, please submit a service request online <a href="#">via SF State FacilitiesLink</a> or call our Customer Service Center at (415) 338-1568.	Rodent control
		Crawling insect control
		Flying insect control
		Migratory pest control
		Bird control
		Mite control
		Other specialized pest management applications
Projects	Daily	Cleaning/work requests per service request
	Yearly	Clean carpets
		Scrub and recoat hard surface floors
		Renovation cleaning
	Per service request	Spot clean carpet
Annual Projects	Yearly	Wall washing
		Blind dusting
		Gum removal
	Per service request	Polish furniture
Projects	Per service request	Carpet cleaning (more than annually)
		Hard surface floor care (more than annually)
		Blind cleaning (dusting)
		Exterior window cleaning (beyond scheduled service – 1 <sup>st</sup> floor only accessible)
		Refrigerator cleaning
		Event staffing (other than scheduled staff)

## Specialized Custodial Cleaning Services Information

Custodial Services also offers additional services outside of the usual and customary. These services typically require extra time, equipment or manpower. Refinishing of flooring and shampooing of furniture and carpets are just some examples. Some services are completed by Custodial Services during the semester and can be initiated by customer-originated service request submissions online via SF State FacilitiesLink at <https://sfsu.metabim.com/> or by contacting the Facilities Services Customer Service Center at (415) 338-1568.

Please note, there are select services that fall outside the scope of usual and customary work, such as support services for special events. As a result, these may incur a charge for services. To learn more, please review the additional information below.

### **Floor Care**

Custodial Services is dedicated to daily floor maintenance (corridors/large common areas) and special projects on the main campus. We use ergonomically friendly, modern equipment, with a crew that utilizes and ensures for proper application of all "green" floor-care products.

#### **Floor care services provided by this team include:**

- Dust mop and mop (clean floor)
- Scrub floor (machine clean floor)
- Clean and burnish (clean floor and shine)
- Scrub and recoat (deep clean floor and apply floor finish)
- Strip and wax (remove floor finish and apply new)
- Spot clean carpet (remove spots on carpet)
- Extract/clean carpet (deep clean carpet)

Requests for floor-care projects can be made by submitting a service request online via [SF State FacilitiesLink](#) or by calling our Customer Service Center at (415) 338-1568. The Custodial Services unit will then contact the customer to schedule said request.

### **Window Cleaning**

Exterior window cleaning (first floor only accessible) is provided by Custodial Services on an annual basis. Office interior window cleaning is a charge back to each department.

To place a request for a price quote or service, please submit a service request online via SF State FacilitiesLink at <https://sfsu.metabim.com/> or call our Customer Service Center at (415) 338-1568.

## Special Events

Custodial Services will provide the following services for events if the department is informed of such events:

- Pre-event cleaning of space
- Extra trash containers
- Recycle containers
- Removal of trash during/after event
- Policing of restroom during event
- Clean up of space after event

Custodial Services currently does not charge for event coverage as long as services are provided during normal work hours (Monday to Friday, 8 a.m. - 5 p.m.). However, should services be needed during non-scheduled work hours or require dedicated staff during the entire event, a chargeback will be incurred.

To request Custodial Services for an event, please submit a service request online via SF State FacilitiesLink at <https://sfsu.metabim.com/> or call our Customer Service Center at (415) 338-1568.

Please provide the following information when requesting Custodial Services for your event:

- Date of event
- Location of event
- Start and end time of events
- Break schedules (for trash removal)
- Lunch break (for cleaning/trash needs)
- Dinner break (for cleaning/trash needs)
- Number of guests
- Other pertinent information

### How often do we receive custodial services?

- Custodians work every night performing different services depending on the type of facility and how it is used. The priority for Custodial Services is research and instructional facilities, so classrooms and labs are serviced more frequently than offices. For details on cleaning frequencies, please visit the Cleaning Services Overview section.

### How do I get my floors refinished, my carpets cleaned or my windows cleaned? Is there a cost?

- These enhanced services are not included in routine cleaning but may be requested on a recharge basis. Departments may submit a service request online via SF State FacilitiesLink at <https://sfsu.metabim.com/> or call the Facilities Services Customer Service Center at (415) 338-1568.

### Why do custodians sometimes throw recycling materials in regular trash cans?

- Throughout campus, separate receptacles are provided for recycling, compost and landfill. Individuals and departments are expected to place their waste in the appropriate receptacles. Custodians collect recyclables on the same day as trash collection, and they empty the bins into appropriate containers for processing.

### Can I have a custodian unlock a room?

- For security and safety reasons, Custodial Services employees are not authorized to unlock doors for anyone. Request for unlocking of doors must be made to Campus Police at (415) 338-7200. You will need to present campus identification before being admitted.

### What if I have a spill clean-up or need a towel dispenser filled?

- For spills, immediate clean-ups or filling of dispensers, please contact the Facilities Services Customer Service Center at (415) 338-1568, who will then dispatch a custodian as soon as possible.

### Can I use the campus trash and recycling receptacles to clean up during and after a special event?

- Trash and recycling receptacles on campus have the capacity for day-to-day use and are not designed to accommodate the larger volume of trash generated at events. Groups may request additional on-site trash and recycling receptacles if they pay to service them during and after the event. When you place a work order for an event, we will estimate the number of receptacles provided for this purpose.

### What goes in the recycling bin?

Many things are recyclable as long as food and liquids are emptied out first.

Recyclable items on campus include:

- Clean paper, including newsprint, catalogs, magazines, phone books, copy paper and junk mail and mail envelopes with the plastic window removed - no wax coating please
- Clean plastic items
- Clean glass, food and beverage containers clears or colored
- Clean metal cans and aluminum food and beverage containers
- Clean, empty cardboard - no wax coating please
- Clean unused towels and napkins

*Remember, when in doubt, throw it out.*

### What does NOT go in the recycling bin?

- Food and liquids
- Plastic bags
- Straws
- Styrofoam
- Hot beverage cups
- Plastic utensils
- Flexible packaging and multi-laminated materials
- Sticky notes
- Used tissues, wet paper towels, and broken household items - these go in the trash!
- Metals
- Wood
- Appliances
- Toner cartridges
- Batteries\*
- E-Waste\*
- Hazardous Waste\*
  - \* Please visit the [Environment, Health & Safety website](#) for specific information about disposal for these items.

# **Mechanical and Electrical Maintenance**

# MECHANICAL AND ELECTRICAL MAINTENANCE

**Robert Salido**

*Director*

*Facilities Operations/*

*Chief Engineer*

**Email:** [rsalido@sfsu.edu](mailto:rsalido@sfsu.edu)

**Phone:** (415) 338-2118

## **About**

The Mechanical and Electrical Maintenance operation is charged with the day-to-day maintenance of the campus facilities, including the operation, repair and upkeep of the academic, classroom and office spaces. The mission is to ensure the campus community has safe, reliable and optimal performing facilities.

The Mechanical and Electrical Maintenance operation is comprised of four units:

1. Electrical Shop
2. Heating, Ventilation and Air Conditioning (HVAC) Shop
3. Plumbing Shop
4. Fire and Life Safety

All shops are responsible for emergency response, preventative maintenance, campus maintenance requests and small department-funded recharge work. Maintenance and recharge work can be requested through the Facilities Services Customer Service Center by submitting a service request online via SF State FacilitiesLink at <https://sfsu.metabim.com/> or by calling the Facilities Services Customer Service Center at (415) 338-1568.

# ELECTRICAL SHOP

## About

The campus electrical needs are serviced by the Electrical Shop. The scope of services includes electrical repair and maintenance of all power supplied to the campus and where appropriate, includes construction. The unit is also responsible for servicing the emergency generators that provide backup power to the campus in various buildings as well as maintaining the campus electrical distribution system, provided from two substations through either underground conduit or in overhead cabling.

## Services

Typical services include:

- Identifying, repairing, maintaining and installing electrical systems and equipment, such as motors, transformers, wiring switches and alarm systems
- Replacing and installing light bulbs and ballasts in campus owned equipment
- Troubleshooting and testing electrical systems for safety and efficiency
- Troubleshooting power outages
- Cable pulling for electrical power and signal networking

# HEATING, VENTILATION AND AIR CONDITIONING (HVAC) SHOP

## About

The Heating, Ventilation and Air Conditioning (HVAC) Shop is responsible for the operation, maintenance and repair of all campus heating, ventilating, air conditioning and refrigeration equipment. This team of skilled craftsmen oversees the daily management of the campus buildings and maintains the air temperature and quality in the building interiors.

Our goal is to maintain a building environment that is conducive to work and study by ensuring HVAC system reliability, comfortable building temperature control and sound indoor air quality, while also helping to ensure for HVAC systems that are cost effective and energy efficient.

In addition, Building Service Engineers (BSEs) respond to life safety issues across the main San Francisco State campus.

## Services

- Respond to client requests regarding their thermal comfort
- Maintain and repair the water and steam distribution systems for the campus
- Maintain steam boilers, air compressors, supply fans, heat exchangers, etc.
- Repair, install and maintain all types of refrigeration systems and equipment, such as central air conditioning, food refrigeration and freezer facilities and equipment

## Request for Maintenance Service

If you are experiencing a maintenance-related problem, please contact the Facilities Services Customer Service Center (CSC). They can be contacted as follows:

- Routine maintenance service requests can be submitted online via SF State FacilitiesLink at <https://sfsu.metabim.com/>
- For emergency issues, please contact the CSC at (415) 338-1568

# PLUMBING SHOP

## About

The Plumbing Shop is responsible for the maintenance upkeep of campus restroom plumbing and fixtures, building sewer and drain lines, water fountains and domestic hot and cold water systems throughout campus. The team of professionals ensures that all plumbing fixtures and pipes are installed and maintained according to building codes and safety requirements.

## What We Do

The unit responds to customer requests that typically encompass:

- Installation, repair or removal of plumbing fixtures throughout campus
- Operations and maintenance of restroom equipment
- Maintenance of emergency eyewash/showers
- Maintenance and testing of sewer lift stations backflow devices

## Request for Maintenance Service

If you are experiencing a maintenance-related problem, please contact the Facilities Services Customer Service Center (CSC) by one of the following methods:

- Routine maintenance request for service should be submitted online through SF State FacilitiesLink at <https://sfsu.metabim.com/>
- If you have an emergency maintenance problem, call the CSC directly at (415) 338-1568
  - Emergencies may include plumbing leak, overflowing water, a toilet or shower drain clog with no other bathroom available to you and/or water where it shouldn't be

# FIRE AND LIFE SAFETY

**David Abordo**

*Fire and Life Safety  
Systems Manager*

**Email:** [dabordo@sfsu.edu](mailto:dabordo@sfsu.edu)

**Phone:** (415) 876-1643

## About

The mission of our Fire and Life Safety Department is to broadly increase fire safety awareness, reduce the risk and number of fires, prevent loss of life, injury and property damage through education training and inspection, as well as policy and standards development.

Fire and Life Safety at all CSU Campuses is overseen by the Office of the State Fire Marshal. Inspections of San Francisco State University buildings are performed by the State Fire Marshal coordinated through the Facilities Services Fire and Life Safety Department.

In accordance with the State Fire Marshal requirements, the Fire and Life Safety staff conduct monthly inspections of all fire extinguishers located on main campus and other SF State University offsite facilities. The unit also coordinates the mandatory annual fire extinguisher inspections with state licensed contractors. The Fire and Life Safety staff maintains electronic records of all fire extinguishers' inspections.

For additional questions, please contact David Abordo, Fire and Life Safety Manager, via email at [dabordo@sfsu.edu](mailto:dabordo@sfsu.edu) or by phone at (415) 876-1643.

## Reporting a Fire or Incident

All fires are to be reported to SF State University Police dispatch (415) 338-2222 or 911.

## Resources

- [Extension Cord Safety Guidelines](#)
- [Space Heater Safety Guidelines](#)
- [Microwave Safety Tips](#)

# Structural Maintenance

# STRUCTURAL MAINTENANCE

**Carl Wind**  
*Manager*

*Structural Maintenance*

**Email:** [carlwind@sfsu.edu](mailto:carlwind@sfsu.edu)

**Phone:** (415) 338-7245

**Robert Salido**

*Director*

*Facilities Operations/  
Chief Engineer*

**Email:** [rsalido@sfsu.edu](mailto:rsalido@sfsu.edu)

**Phone:** (415) 338-2118

## About

The Structural Maintenance operation is comprised of four units:

1. Lock Shop
2. Carpentry Shop
3. Paint Shop
4. Small Projects Group

The operation maintains all state funded campus buildings and auxiliary services spaces. This includes doors, windows, locks, security systems, permanent signage, painted surfaces, roof drain systems and build-in furniture.

Work can be requested through the Facilities Services Customer Service Center through a service request online via SF State FacilitiesLink at <https://sfsu.metabim.com/> or by calling the Facilities Services Customer Service Center at (415) 338-1568.

# LOCK SHOP

## About

The Lock Shop provides responsive services associated with the installation, repair and replacement of a variety of mechanical and electric door operating and locking hardware throughout the campus.

## What We Do

Services include but are not limited to:

- Repairing and maintaining existing locks, panic hardware and door closures for the campus
- Changing out locks and providing new keys when security requirements demand changes to locking systems
- Cutting keys for authorized customers
- Maintaining and installing local security alarms and key switches
- Installing door closers and doorstops

**Note:** *The unlocking of general public areas, such as classrooms and buildings, is the responsibility of the San Francisco State University Police Department (UPD).*

## How to Request Keys and Building Access Cards

- For all key and building access card (keycard) requests, please submit a key request online via [SF State FacilitiesLink](#)
  - For a step-by-step guide, please visit our [How to Request Keys and Building Access Cards page](#)
- All key and building access card (keycard) requests must be approved by the appropriate Key Approver
- The Facilities Services Customer Service Center (CSC) reviews and advances all requests for re-keys, key cutting and re-cuts prior to submission to the Lock Shop
- For additional information about how to submit a service request, please visit our [Service Requests page](#)

## Pick Up of Key and Building Access Cards

- With the implementation of the Key Module, customers will now be notified via email once keys and/or building access cards (keycards) are ready for pick up
- Valid SF State ID or government issued photo identification is required at the time of pick up, and no other form of identification is accepted
- Only the requestor, key holder or designated approver can pick up requested keys and/or building access cards (keycards) from the CSC at Facilities Services located in Corporation Yard 102
- If the department would like to elect an alternate to pick up keys, a signed memo authorizing the alternate to do so must be presented at the time of pickup
- Pick up times for keys and building access cards (keycards) are from **Monday through Friday** between **8:30 a.m. – 12 p.m.** and **1 p.m. – 4:30 p.m.**

## Staff and Faculty Clearance

- Separating staff or faculty must return all keys and building access cards (keycards) to the Facilities Services Customer Service Center (CSC) located in Corporation Yard 102 **on or before their last day of work**

## Additional Information

- Loaning, lending or duplicating of keys is prohibited
- Lost/misplaced keys must be reported to the [Facilities Services Customer Service Center](#) immediately
- Persons in possession of unauthorized keys may be guilty of a misdemeanor as outlined in the California Penal Code Sec.469

## Business Practice Directive

For more information regarding issuance of keys on campus, please see the Key Management Policy in the Business Practice Directive section.

### Who is responsible for unlocking classrooms?

- Classrooms are unlocked by custodians. Please call the Facilities Services Customer Service Center (CSC) if you require assistance. The CSC can be reached at (415) 338-1568.

### My key broke off in the lock and I need a Locksmith.

- Call the Facilities Services Customer Service Center at (415) 338-1568 to generate a work order for the locksmith to check the lock. To obtain a new key, contact the Customer Service Center to coordinate a return and obtain a replacement.

### My key will not open the door and has the same number on the key as other people.

- The key may be defective, i.e., a bad cut, worn or a burr on it. Contact the [Facilities Services Customer Service Center](#) to coordinate a key return and issuance of a new key.

### My room has been re-keyed. Can I turn in my key and get the new key?

- The old key must be returned. To obtain the new key, an online key request must be completed through [SF State FacilitiesLink](#).

### I lost my keys. What do I do?

- Report the loss immediately to the Facilities Services Customer Service Center (CSC) at (415) 338-1568.
- A [Lost Property Report Form](#) must be filed with UPD prior to submitting a replacement request to Facilities Services.
- If you need replacement keys, please submit a key request online at [SF State FacilitiesLink](#).

### Can I get a duplicate key for my assistant?

- Unfortunately, it is against University policy to issue duplicate keys to one individual. Too many keys invites security and safety risks. If your assistant needs a key, they will have to follow the normal procedure and have a key issued in their name.

# CARPENTRY SHOP

## About

The Carpentry Shop provides responsive services to the campus that are of light construction and small. The services provided include installation, repair and routine maintenance of public spaces, including walls, floors, ceilings and doors, plus all service calls that are generated by the campus community.

## What We Do

Below is an overview of some of the services we provide:

- Baseboard, door, drywall and plaster repairs
- Ceiling tile replacement and repair
- Restroom partitions
- Floor tile repair and replacement in public spaces
- Replacement and/or repair of vinyl floors, wooden floors and other floor surfaces in public spaces
- Mirror replacements in restrooms and public spaces
- Wooden railings and steps repair and replacement
- Stair tread, guard replacements, safety strips
- Window and glass repairs on building exteriors
- Install whiteboards in classrooms
- Hang artwork
- Furniture assembly
- Clean gutters

## Carpentry Rechargeable Services

In addition to routine maintenance and repair, the Carpentry Shop also provides billable-recharge services. Such services are typically those that fall outside the scope of routine maintenance and baseline services and are customer funded. Payment for billable services is the responsibility of the requesting department or it is included in a project's scope of work.

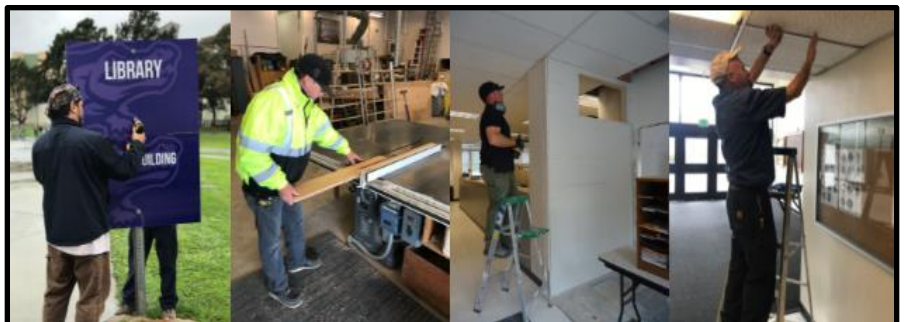

## Types of Rechargeable Services

Below are some examples of the Carpentry Shop's rechargeable services:

- Construction, repair and/or installation of cabinets, bookshelves and miscellaneous casework
- Door replacements and/or conversions within controlled space
- Earthquake restraints: shelves, cabinets, gas cylinders, bookshelves, file cabinets, freezers or other such furniture or equipment
- Picture framing, picture hanging, whiteboard/chalk board installations or moving
- Office furniture repair
- Mirror installation or moving
- Replacement and/or repair of carpet squares, vinyl floors, wooden floors and other floor surfaces in departmental spaces
- Purchase and/or installation, maintenance and repairs of venetian blinds or draperies

# PAINT SHOP

## About

Paint maintenance is provided to all general fund supported university facilities. Non-general fund programs may be provided service on a chargeback basis. The Paint Shop maintains 2,288,245 million square feet of space on the main campus.

## What We Do

Due to resource constraints, available Paint Shop services have been reduced to the following:

- Emergency repair work (leaks, wall damage, open wall access repairs)
- Graffiti removal (priming/painting)
- Safety striping (stairs/curbs)

The following services are not available at this time:

- Painting and refinishing of all non-SF State spaces
- New painting projects
- Parking lot painting and restriping
- Accent walls

## SMALL PROJECTS GROUP

### *About*

Our Facilities Services Small Projects Group philosophy begins with an established objective; a defined life span with a beginning and an end; specific time, cost, and performance requirements. The Small Projects Group is proactive, determined and innovative. Our focus is to complete our projects on time or ahead of schedule. We work with campus community members from the onset to identify needs then develop estimates of probable costs and a project timeline scenario.

Depending on complexity, scale and scope of the project, the Small Projects Group can provide you with the project management services you need to stay on time and budget.

### *Have a project you need help with?*

Submit a service request online via SF State FacilitiesLink at <https://sfsu.metabim.com/>.

# Fleet

**Robert Salido**

*Director*

*Facilities Operations/  
Chief Engineer*

Email: [rsalido@sfsu.edu](mailto:rsalido@sfsu.edu)

Phone: (415) 338-2118

## About

Fleet Services is responsible for the operation and maintenance of University owned vehicles, electric and gas-powered carts as well as landscaping movers and equipment. The team is dedicated to providing a quick response to broken down University vehicles and electric or gas-powered carts.

Facilities Services Management serves as a point of control for San Francisco State University state owned or leased vehicles and electric and gas carts as required by Executive Order 691 and Educational Code 89031.5 and California State University – Use of University and Private Vehicles Policy Guidelines. The Motor Vehicle Inspection Program has campus-wide administrative responsibilities related to vehicle specification, acquisition, inspection, repair and disposal. This program covers any campus-owned motorized device for land transportation that is self-propelled and carries a driver or is towed by another vehicle.

## What We Do

- Serve as primary operational contact for the campus Motor Vehicle Inspection Program
- Troubleshoot University owned electric- or gas-powered carts and vehicles
- Service University vehicles
- Maintain a current campus Responsible Managing Employee (RME) list and safety and smog inspection and notification calendar
- Maintain a current inventory of the campus-owned fleet and a list of non-campus owned vehicles stored and operated routinely on campus paths
- Certify mechanical inspection of all new campus vehicles upon delivery
- Inventory and label all campus-owned vehicles used on campus paths with the campus vehicle ID number
- Make annual inventory reports to the Chancellor's Office
- Administer Voyager state fuel card program
- Maintain and administer the Corporation Yard Underground Storage Tank program, including supplies, keycards and billing, serving also as the liaison with regulatory agencies
- Perform program compliance audits as needed or other duties as requested by Motor Vehicle Inspector in implementing the Motor Vehicle Inspection Program
- Acts as the RME for Facilities Services vehicles to schedule, request procurement for and maintain records of all fuels, service and repairs

## Fleet Program Policies and Procedures

The Fleet Program is multi-faceted and entails detailed operational procedures required for compliance with the Campus Motor Vehicle Inspection Program Directives, as derived from Executive Order 691-Motor Vehicle Inspections and applicable sections regarding vehicle inspection in CSU policies located in “Use of University and Private Vehicles-Policies and Regulations”.

All departments with state-owned vehicles are subject to the campus motor vehicle inspection policy whether the department contracts with Facilities Services Fleet Services Department for services or an outside vendor.

### Vehicle Maintenance and Inspection Services

Departments may procure vehicle maintenance and inspection services in a variety of approved methods:

- Facilities Operations in-house services on a recharge basis. Estimates will be provided in advance for all but emergency requests. If a department contracts with Facilities Services to satisfy compliance requirements, Facilities Services will assume responsibility for maintaining all required vehicle inspection reports and scheduled maintenance documentation.
- Approved campus contracted vendors under existing service agreements approved by Facilities Operations and Contracts & Procurement. For campus contracted vendor, proof of routine service performed will be forwarded by the service provider to Fleet Services.
- Other vendors may be used after performing the assessment below. If the estimate and scope are over \$1500, approval must be obtained from the Supervising Fleet Services Mechanic in advance. If an outside vendor other than a campus contracted vendor is used, proof of routine services performed must be forwarded to the Campus Vehicle Fleet Administrator in Facilities Operations upon completion of work.

### Fuel

Facilities Services offers a gasoline fuel depot that is available for official campus vehicles 24 hours a day. The dispensing system utilizes Voyager State Fuel Cards, which are issued to campus departments with state vehicles.

Requests for a Voyager State Fuel Card with an assigned vehicle must be made by the RME to the attention of the Fleet Services Coordinator. Requests must be in writing and include the accounting chartfields to be associated with the charges to the card. Fuel cards are issued through the Fleet Services office Monday through Friday from 7:30 a.m. to 4 p.m. Facilities Services also offers Liquid Propane Gas (LPG) dispensing. Individuals must be issued a key and be trained prior to using the LPG station. Keys and training are provided through the Fleet Services office Monday through Friday from 7:30 a.m. to 4 p.m.

Gasoline charged on the Corp Yard Fuel cards is recharged at current wholesale price plus a surcharge of \$.62 per gallon, which covers the maintenance and regulatory costs associated with maintaining an on-campus fuel storage, dispensing, and accounting system. Historically fuel costs at our pump are \$0.10 below public retail prices, but this is not always possible due to changes in delivered prices.

## Vehicle Acquisitions (New or Replacement Vehicles) and Disposal

Requests for any new or replacement vehicles must be approved by the Dean or equivalent administrative officer and the Vice-President. Specifications for any new or replacement vehicles must be approved by the Motor Vehicle Inspection Program (MVI) to insure they meet current inspection standards. Requests for new or replacement vehicles are to be sent to the Purchasing Department. Purchasing will obtain approval from the President.

In addition to the normal requirements for purchasing any kind of State personal property, the acquisition of new or used motor vehicles for campus use necessitates additional registration and certification procedures. These procedures are specified within the contents of the California Vehicle Code sections 4000-6100. It is also campus policy to purchase new vehicles utilizing State contracts negotiated by the Department of General Services (DGS) whenever it is practical. Exceptions may be made on the basis of an emergency or the availability of a more favorable price for a vehicle that closely approximates the specifications of the vehicle for which the State is under contract.

When a State contract is not used, vehicles shall be procured by a method that documents reasonableness of price. This may be via solicitation of bids, or by the use of reciprocal "cooperative" contracts executed by other governmental or public entities. All campus vehicle purchases where a State contract is not used must be approved by the Associate Vice President for Financial Management (Vehicle Code 4000-6200; CSU Policy 303.02; PSS 96-14, 96-14a).

Upon delivery of the vehicle, the Procurement Department will notify the Fleet Operations Coordinator of the purchase for inclusion in the campus vehicle inventory, which is the basis for scheduling all required motor vehicle inspections. The department Responsible Managing Employee (RME) will arrange for the disposal of campus vehicles, in cooperation with the Motor Vehicle Inspector (MVI), the university's Purchasing Department, and in accordance with EO 691.

The criteria for vehicle disposal include:

- As a result of extensive unrepairable damage or cost-prohibitive repairs
- When the vehicle is no longer economically sustainable (life to date and/or single repair cost  $\geq$  50% of original purchase cost)
- When the vehicle is no longer required
- When programs downscale or shut down

In order to ensure new vehicles are tagged appropriately, please ensure the following guidelines are adhered to.

New vehicles labeling requirements include:

- Affix labels to all vehicles for notification of drivers of the correct fuel and oil for each vehicle, requirement for seat belt use and the no smoking regulation
- Notify Fleet Services Coordinator if additional labels are needed
- Label text is as follows:
  - No Smoking in Vehicles
  - Use seat belts if so equipped
  - Report accidents immediately - SF State Public Safety (415) 338-7200
  - Fuel: Unleaded Gas
  - Engine Oil: SAE 30W

## Compliance Monitoring

SF State is obligated to adhere to compliance monitoring practices, per CSU directives. The scope of compliance monitoring is indicated below.

- **Safety and Smog Inspections:** Status of department vehicles regarding safety inspections and smog inspections will be maintained via the online Fleet Inventory/Safety & Smog Inspection Schedule as a central point of control for purposes of compliance certification as per Executive Order 691.
- **Vehicle History Files:** Complete records of all automotive service expenses (repairs, inspections and maintenance, but not fuels and insurance) are kept in a vehicle service history file maintained by the Responsible Managing Employee (RME), separated and sorted by vehicle and made available for annual inspection.
- **Daily Operator Inspections:** CSU policy directs drivers to conduct a pre-trip visual inspection of the condition of the vehicle to include testing lights, brakes and other controls. Written certification of the daily operator inspections is to be completed each day and maintained by the RME for a period of 6 months. Drivers report deficiencies to the RME for correction.
- **Trip Logs:** Trip logs are to be used by departments as needed, such as to collect mileage information for scheduling maintenance.

## Servicing Vehicles Leased from State Garage

Services to leased vehicles other than minor emergency services will not be provided by the campus Auto Shop. Please see current CSU policies stated in the handbook "Use of University and Private Vehicles-Policies and Regulations" regarding repairs to vehicles leased from the state pool. Inspection services required are obtained from the Department of General Services - Fleet Administration, (916) 327-2085.

## Vehicle Emergency Assistance

The Auto Shop is available for emergency assistance for service vehicles blocking paths. Please contact the Customer Service Center at (415) 338-1568 for assistance.

## Rates for Services

Fleet Services' administrative services work recharge rates (being developed) cover the hours required per transaction for service, customer service, including scheduling, transporting vehicles and processing original bills and recharges. Recharge rates for the Auto Shop are recalculated annually to CSU audit standards and approved by the SF State Vice President and CFO.

## Accidents and Reporting

Drivers involved in an accident are to report any vehicle accident to the State Office of Risk and Insurance Management (ORIM) within 48 hours. Drivers should complete and submit the form STD 270 (Vehicle Accident Report) to their Supervisor and notify SF State Enterprise Risk Management at (415) 338-2565. If a police report was completed, provide the report number (not the report) with the STD 270.

If you are involved in a vehicle accident involving a rental car on State business, contact the SF State Enterprise Risk Management for assistance at (415) 338-2565.

Immediately report any bodily injury or significant property damage to the State Office of Risk and Insurance Management (ORIM) by telephone at (916) 376-5300, by fax at (916) 376-5277 or by email at [claims@dgs.ca.gov](mailto:claims@dgs.ca.gov). Weekend voicemail messages may be left at their toll-free phone number (800) 900-3634. All calls will be returned next business day.

Report all vehicle related accidents on the STD 270 – (Vehicle Accident Report), no matter how minor, and send your vehicle accident report to the SF State's Enterprise Risk Management in Administration 260.

The campus accidents and reporting program is administered by SF State's [Enterprise Risk Management](#).

## Driver Safety Program: Driver Requirements

The campus Driver Safety Program is administered by SF State's [Enterprise Risk Management](#) (ERM). The program establishes policy and procedures governing employee use of privately and University owned vehicles for business purposes. The program has been implemented to ensure the safety of employees, students and the public and comply with CSU and California mandates. More information about the University's Driver Safety Program, such as the authorization required prior to driving on University business, can be located at ERM's [Driver Safety Program page](#).

## Documenting Control of and Monitoring Use of Vehicles

As required by the CSU Use of University and Private Vehicles Policy Guidelines, a vehicle log must be maintained for all state-owned vehicles. This can be accomplished by keeping a log for check-in and check-out for vehicles with multiple drivers or by documenting specific driver use of a state-owned vehicle.

All documentation used to control and monitor the use of state-owned vehicles must be kept by the department for a period of 7 years after the disposal of a vehicle and furnished upon request.

## CSU Policies

Below are CSU Policies related to Fleet Services:

- [Executive Order 691: Motor Vehicle Inspections: Delegation of Authority](#)
- [CSU Use of University and Private Vehicles Policy Guidelines](#)
- [California State Education Code Section 89030 - 89049.1](#)

# Grounds

# GROUNDS

## About

The Grounds unit is responsible for the grounds maintenance of the campus and University Housing properties, which encompass approximately 140 landscaped acres.

The Grounds unit provides a variety of outdoor maintenance services. Primary duties include general horticultural maintenance, litter and debris removal. The staff is engaged in a proactive approach to the maintenance of landscape and grounds care that includes turf and sports field maintenance, shrub and tree maintenance, irrigation system maintenance, exterior Integrated Pest Management (IPM Practice) and new landscape planting. The Grounds staff members are dedicated to providing a safe and aesthetically pleasing campus environment.

**Robert Murphy**  
*Grounds Manager*

Email: [robertnmurphy@sfsu.edu](mailto:robertnmurphy@sfsu.edu)

Phone: (415) 338-6071

## What We Do

The Grounds unit provides four distinct areas of service which include:

- Grounds Maintenance
- Irrigation Management
- Tree Management
- Pest Management

If you or your department has a concern that would involve Grounds, please submit a service request online via SF State FacilitiesLink at <https://sfsu.metabim.com/>.

### ***Grounds Maintenance***

The Grounds staff provides a variety of outdoor maintenance services. Primary duties include general garden maintenance. The operation also provides integrated exterior pest management, irrigation repair and maintenance, as well as small landscape planting projects.

### ***Services***

#### ***Turf Maintenance and Fertilization***

Mowing is performed mostly on one scheduled service day of each week. Exclusions to the regular schedule occur during holidays and inclement weather. This may be needed to accommodate fertilization and various outdoor activities, which may need to use the lawns.

#### ***Tree Pruning and Maintenance***

Tree pruning is performed with the intent of developing structurally sound trees with a specific appearance and the proper safe overhead clearance for pedestrians and vehicles.

#### ***Shrub Pruning and Maintenance***

Shrubs are kept in a healthy, vigorous condition, free from disease and large concentrations of pests. Shrubs are pruned as needed to provide formal and informal shapes, fullness, and blooms.

#### ***Pest Control and Weed Abatement***

Grounds uses Integrated Pest Management (IPM Practice) to control insects, diseases, and weeds on and around perennials, ground covers, shrubs, vines, and trees. This includes frequent monitoring and spot treatment as necessary using the least toxic methods of pest control.

#### ***Irrigation Management***

Grounds manages the University water resources by utilizing the Calsense central irrigation control technology. This system uses daily plant water loss information to apply water in the proper amount and frequency to minimize the use of water in irrigating our landscapes.

# Estuary & Ocean Science Center

# ESTUARY & OCEAN SCIENCE CENTER

**Scott Dahlman**

*Director, Facilities Operations –  
Estuary & Ocean Science Center  
at Romberg Tiburon Campus*

**Email:** [sdahlman@sfsu.edu](mailto:sdahlman@sfsu.edu)

**Phone:** (415) 672-4452

**Robert Salido**

*Director  
Facilities Operations/  
Chief Engineer*

**Email:** [rsalido@sfsu.edu](mailto:rsalido@sfsu.edu)

**Phone:** (415) 338-2118

## About

The Estuary & Ocean Science Center (EOS Center) is located at the Romberg Tiburon Campus. It is a marine science based environmental research center operated by SF State's College of Science & Engineering that occupies approximately 34 acres of a former WWI and WWII U.S. Navy base. We operate and maintain a bay-water intake system (the only research center on the San Francisco Bay) and distribute that water to various labs on site.

## What We Do

The Facilities Services staff at the EOS Center is much like the campus Facilities Services, providing a comparable range of service to the EOS Center. There are eight occupied buildings on site that we clean and maintain. The EOS staff place a large emphasis on projects, due to the ever-changing requirements of our client base. Included also is support of the EOS Conference Center, providing services that range from the cleaning, set-up and break-down for all conferences and meetings held at the Bay Conference Center.

The EOS team works closely with the many graduate students located on-site, with support that may include assisting with the build-out and ongoing operation of their varied research experiments.

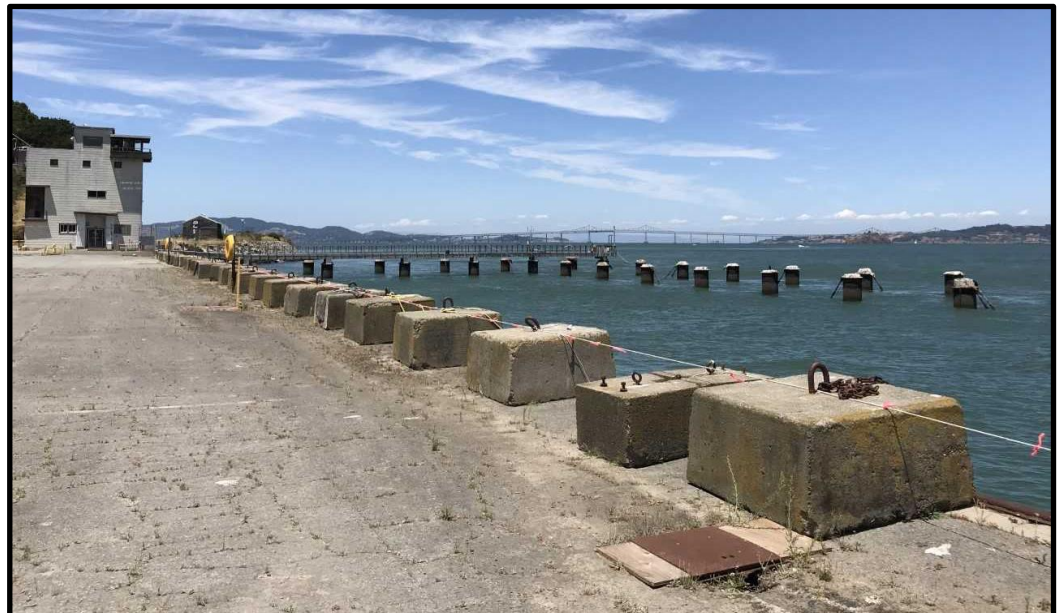

# Facilities Business Unit

# FACILITIES BUSINESS UNIT

## About

Facilities Services has a dedicated Business Operations function comprised of two units: Human Resources/Organizational Development and Financial Operations. They are intended to provide financial, human resources and customer services support for the division.

## What We Do

The units are designed to provide exceptional stewardship of facilities and operations through collaborative, transparent, and effective leadership and administration. We value internal and external communication, process improvement, organizational effectiveness, transparency, customer service, expertise and quality.

## Human Resources/Organizational Development

### Human Resources (HR)

Facilities Services has a dedicated HR team which supports the division while serving as a liaison to SF State's central Human Resources office. We are committed to providing top quality and best HR services and assistance to all Facilities Services employees on a local level, focusing solely on Facilities Services employees and their needs.

### Organizational Development

The Organizational Development unit is responsible for a variety of initiatives that facilitate the advancement of Facilities Services. Through diligent planning and researching, the Organizational Development unit develops communication materials, business processes, strategies, and programs that strive to improve the efficiency and efficacy of the department and its services to the SF State campus community.

## Financial Operations

The Finance team works with Facilities Services and other campus administrative divisions to provide effective leadership and guidance in the budgeting and allocation of Facilities Services' financial resources. We are committed to providing exceptional services to all our stakeholders in the campus community while maintaining sound financial decisions that support the department as part of the University's strategic priorities.

We are responsible for the preparation of the Facilities Services' budgets, monitoring of expenditures, creation and support on procurement needs and submission of quarterly reviews and budget reports to the Administration and Finance Cabinet, Budget Office and all internal Facilities Services departments.

**Barry Jodatian**

*Associate Vice President  
CPDC & Facilities Services*

Email: [jodatian@sfsu.edu](mailto:jodatian@sfsu.edu)

**Judy Yu**

*Director*

*Financial Services*

Email: [jhyu@sfsu.edu](mailto:jhyu@sfsu.edu)

Phone: (415) 405-3845

# Building Coordinators

## Building Coordinators

### About

Facilities Services works with an important network of key Building Coordinator representatives across campus, each representing their respective University building.

### Responsibilities of Building Coordinators

Building Coordinators serve as business partners with Facilities Services. Each coordinator has a responsibility to students, faculty, staff and guests to make sure the building is safe. There can be multiple Building Coordinators in each building. The Building Coordinators are responsible for the following during usual business hours:

- Notifying building occupants of impending access interruption to public areas/utilities in the building and/or in surrounding areas
- Advancing all campus outage notices to building occupants, as received from Facilities Services
- Forwarding notices of construction work in the building and/or in surrounding areas that could affect occupants in other than departmental space
- Coordinating building occupants' response and serving as interface regarding the appropriate use and maintenance of public areas within buildings
- At times, assisting with coordinating building key distribution to building occupants
- Training an alternate to assume duties when the Building Coordinator is on vacation, absent or not available
- Notifying Facilities Services of personnel changes pertaining to Building Coordinators and Emergency After-Hours contacts

Building	Name of Coordinator	Department	Phone	Email	Office
<b>Administration Building</b>	Cristal Wallin	Administration & Finance	(415) 405-2226	<a href="mailto:cwallin@sfsu.edu">cwallin@sfsu.edu</a>	ADM 355
<b>Burk Hall</b>	John Cleary	Graduate College of Education	(415) 338-1066	<a href="mailto:jcleary@sfsu.edu">jcleary@sfsu.edu</a>	BH 310
<b>Business Building</b>	Janet Remolona	College of Business	(415) 338-1276	<a href="mailto:jremolo@sfsu.edu">jremolo@sfsu.edu</a>	BUS 322
<b>Creative Arts</b>	Kirk Schaible	College of Liberal & Creative Arts	(415) 338-2020	<a href="mailto:kirks@sfsu.edu">kirks@sfsu.edu</a>	CA 152A
<b>Fine Arts</b>	Chris Morring	College of Liberal & Creative Arts	(415) 338-7393	<a href="mailto:cmorring@sfsu.edu">cmorring@sfsu.edu</a>	FA 234
<b>Gator Student Health Center</b>	Anthony Chan	Counseling & Psychological Services	(415) 338-7346	<a href="mailto:achan22@sfsu.edu">achan22@sfsu.edu</a>	WGC B2 304
<b>Gymnasium</b>	Chanh Dinh	Athletics	(415) 338-2243	<a href="mailto:chanh11@sfsu.edu">chanh11@sfsu.edu</a>	GYM 121A
<b>Hensill Hall, Thornton Hall, Science Building (ESB), Science Engineering Innovation Center (SEIC), Ethnic Studies &amp; Psychology Building</b>	Christopher Johansson	College of Science & Engineering	(415) 338-2259	<a href="mailto:cjohanss@sfsu.edu">cjohanss@sfsu.edu</a>	TH 706
<b>HSS Building</b>	Samantha Ward	College of Health & Social Sciences	(415) 338-3330	<a href="mailto:skward@sfsu.edu">skward@sfsu.edu</a>	HSS 204
<b>Humanities &amp; Marcus Hall</b>	Erin Christine Gibb	College of Liberal & Creative Arts	(415) 405-0319	<a href="mailto:gibbe@sfsu.edu">gibbe@sfsu.edu</a>	MH 441
<b>Library</b>	Matt Blevin	University Library	(415) 338-1639	<a href="mailto:mblevin@sfsu.edu">mblevin@sfsu.edu</a>	LIB 340H
<b>Mashouf Wellness Center</b>	Ryan Macko	Campus Recreation	(415) 405-2809	<a href="mailto:rmacko@sfsu.edu">rmacko@sfsu.edu</a>	MWC 104M
<b>Parking Garage/ Lot 20</b>	Patricia Tolar	Parking & Transportation	(415) 338-2744	<a href="mailto:snoopy8@sfsu.edu">snoopy8@sfsu.edu</a>	CY 103
<b>Student Services Building</b>	Stephen Roberts	Student Affairs & Enrollment Management	(415) 338-2563	<a href="mailto:sroberts@sfsu.edu">sroberts@sfsu.edu</a>	SSB 403 D/E
<b>Towers and Mary Ward Hall</b>	Tiffany Mikami	Housing, Dining, & Conference Services	(415) 405-4489	<a href="mailto:tamikami@sfsu.edu">tamikami@sfsu.edu</a>	TCS G96

# How to Obtain Services

## About Service Requests

The Facilities Services Customer Service Center (CSC) staff receives service requests (work orders) from the university community, then processes and assigns them to the appropriate trade/custodial personnel. All service requests are processed through the CSC.

Service requests submitted between 8 a.m. and 5 p.m. will be processed same business day.

Service requests submitted between 5 p.m. and 8 a.m. may be processed the next business day.

## How to Request Services

- Customers are encouraged to submit a service request online via SF State FacilitiesLink at <https://sfsu.metabim.com/>
- Customers may also contact the Facilities Services Customer Service Center at (415) 338-1568

## Emergencies

For emergencies involving fire, life safety and/or property damage, please immediately contact the University Police Department Dispatch at (415) 338-7200.

You are encouraged to *refrain* from submitting service requests via SF State FacilitiesLink in the event of an emergency.

If you are uncertain, please contact the Customer Service Center at (415) 338-1568. Some examples of emergencies include flooding, gas smell, elevator entrapment, lockout, lock change, no hot water to a building, no heat to a building, power outage affecting a building, security and/or fire system malfunction.

## How to Submit an Online Service Request

Below you will find a guide for how to submit an online service request, per your FacilitiesLink Account type.

## For Guests

### Step 1:

- Go to the FacilitiesLink website at <https://sfsu.metabim.com/>.
- Select 'Guest Login'.

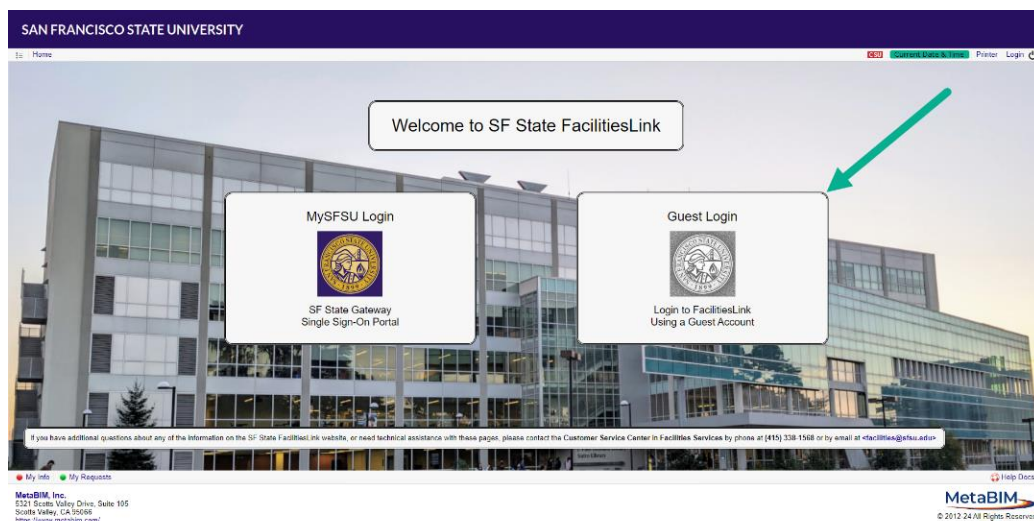

## Step 2:

### For Active FacilitiesLink Account Holders:

- Enter your FacilitiesLink username and password and then click 'Login'.

### If you do not have a FacilitiesLink account:

- Click on 'Apply for Account'.

This screenshot is identical to the one above, showing the same login page. However, a green arrow now points to the 'Apply for Account' button in the top navigation bar, indicating the next step for users without an account.

- On the following screen, fill out the requested information. Required fields have an asterisk next to them. Once complete, click on 'Apply'.

- Review the Terms of Use (TOU). Click the checkbox to agree to abide by the TOU and then click 'Agree'.

**SAN FRANCISCO STATE UNIVERSITY**

Home Terms

CSU Current Date & Time Printer Login

### Review Terms of Use [ Your Account Name ]

End-user access to SF State FacilitiesLink is governed by this Terms of Use Agreement ("TOU"), covering account security, responsible use, liability waiver and non-disclosure. Please review the conditions below and agree or decline. Accepting the TOU is a requirement for gaining access the system.

#### Account Security

I agree to keep my account credentials secret. It is a violation of the Terms of Use to share passwords or enable others to use the system under my login. I understand that all activity on the system is logged and audited, and that access to the system may be terminated at any time without cause or notification.

#### Responsible Use

I agree to use the system in a responsible manner, for authorized business purposes only. I understand that some of the information maintained on the system may be sensitive or confidential in nature, and should be maintained as such. I understand that the aggregation, sale or transfer of information on the site is prohibited.

#### Liability Waiver

While efforts are made to keep information as current and free of errors as possible, and to repair software defects, no representations or warranties are made as to system performance or accuracy of information. I waive any claims against the system operators and assume all risks from use of the system and its data.

#### Non-Disclosure

I agree to maintain technical information about the system in confidence, including user interfaces, program designs, and storage architectures. I understand that reverse engineering or copying elements of the system without permission is expressly prohibited and violates intellectual property and copyright laws.

☐ By checking this box, I agree to abide by the Terms of Use.

Agree Decline

If you have any questions or concerns about agreeing to the Terms of Use, or if you require clarification of any of the terms, feel free to decline the agreement and contact the System Administrator by phone at (415) 338-1568 or by email at [facilities@sfu.edu](mailto:facilities@sfu.edu).

My Info My Requests Help Docs

**MetaBIM, Inc.**  
5321 Scotts Valley Drive, Suite 105  
Scotts Valley, CA 95066  
<https://www.metabim.com/>

**MetaBIM**  
© 2012-24 All Rights Reserved

- Next, you will see a screen confirming that your application has been received. Check the inbox of the email you used to apply for the account for an email from SF State FacilitiesLink containing instructions on how to confirm your account application.
  - If you don't receive an email, please contact the Facilities Services Customer Service Center for assistance.

**SAN FRANCISCO STATE UNIVERSITY**

Home Application

CSU Current Date & Time Printer Login

An email has been sent to Your Name at the address Your Email Follow the instructions in the email to confirm the account.

### PENDING Account Application Received [ Your Account Name ] PENDING

The account application has been received and queued for review. An email has been sent to your email address requesting confirmation that you submitted this application. Please check your email inbox and follow the instructions to activate your account.

Name and Organization Information Entered

Email: <Your Email>  
Phone: N/A  
Alt Phone: N/A  
Other: N/A

Notes: Your Name applied for a Public Dashboard account on Date & Time Application Submitted

@ Next Step? Check your Inbox for a Confirmation Email

Instructions. Check your email inbox for a message from SF State FacilitiesLink containing instructions on how to confirm your Account Application. The email message contains a link back to the MetaBIM Database to confirm the application.

If you have additional questions about any of the information on the SF State FacilitiesLink website, or need technical support with these pages, please contact the Customer Service Center in Facilities Services by phone at (415) 338-1568 or by email at [facilities@sfu.edu](mailto:facilities@sfu.edu).

My Info My Requests Help Docs

**MetaBIM, Inc.**  
5321 Scotts Valley Drive, Suite 105  
Scotts Valley, CA 95066  
<https://www.metabim.com/>

**MetaBIM**  
© 2012-24 All Rights Reserved

- Follow the instructions in the email to confirm the account and then use your FacilitiesLink username and password to log in.

### Step 3:

- You will be brought to your FacilitiesLink homepage. The appearance varies depending on the access granted.
- Scroll down until you find 'My Requests' and click on that link.

**SAN FRANCISCO STATE UNIVERSITY**

Home

CSU Current Date & Time Printer Logout

### SF State FacilitiesLink

If you have additional questions about any of the information on the SF State FacilitiesLink website, or need technical support with these pages, please contact the Customer Service Center in Facilities Services by phone at (415) 338-1568 or by email at [facilities@sfu.edu](mailto:facilities@sfu.edu).

My Info My Requests Add Bookmark Help Docs

**MetaBIM, Inc.**  
5321 Scotts Valley Drive, Suite 105  
Scotts Valley, CA 95066  
<https://www.metabim.com/>

**MetaBIM**  
© 2012-24 All Rights Reserved

#### Step 4:

- On the 'My Requests' page, select the 'Facilities' button to place a service request for campus.
  - You may also check the status of previously submitted service requests through clicking 'My Work Requests'.

San Francisco State University 'My Requests' page interface. The page shows options to 'Submit Work Request to:' (Facilities, My Work Requests, My Work Orders, Work Order Quotes, Work Order Invoices) and 'Submit Key Request' (My Key Requests, Ready for Pickup, Express Key Pickup, My Keys Issued, Approvals Pending). A green arrow points to the 'Facilities' button.

#### Step 5:

- Please fill out the service request form completely and to the best of your ability. Required fields have an asterisk next to them. Be as detailed as possible and click 'Submit' once you have finished.

Use this form to request work from Facilities. Describe the issue in the Work Request field. Please be as detailed as possible. Provide location, including room number if applicable, and enter your contact information. Click Submit when finished.

\* - Fields marked with an asterisk are required.

Thank you,  
Facilities Services

**Location of Work**

Name of Building or Property: \*  
Include suite or room if applicable, or other location (e.g. parking lot).

**Work Request**

Describe the Issue or Work Needed: \*  
Please describe the issue or work being requested (e.g. room too hot, sink clogged, etc.). Help us understand the work being requested using as much detail as is required.

Take an Optional Photo or Upload a Document:  
Choose File No file chosen

**Contact Information**

Your Name: \*  
Your Name Here

Alternate Contact:  
Jane Doe

Phone Number: \*  
N/A

Alternate Phone:  
(###) ###-####

Email Address: \*  
Your Email Here

Alternate Email:  
jane.doe@email.com

**Client Organization: For Campus Departmental Use Only**

Name of Organization, Department or Tenant:  
[Dropdown menu]

Account or Fund to Use for Billing:  
Include department, unit, or account references.

Requested Completion Date:  
MM / DD / YYYY

Used for planning. Actual Completion depends on staffing and resources.

**Submit**

## For Faculty/Staff/Students

### Step 1:

- Go to the FacilitiesLink website at <https://sfsu.metabim.com/>.
- Select 'MySFSU Login'.

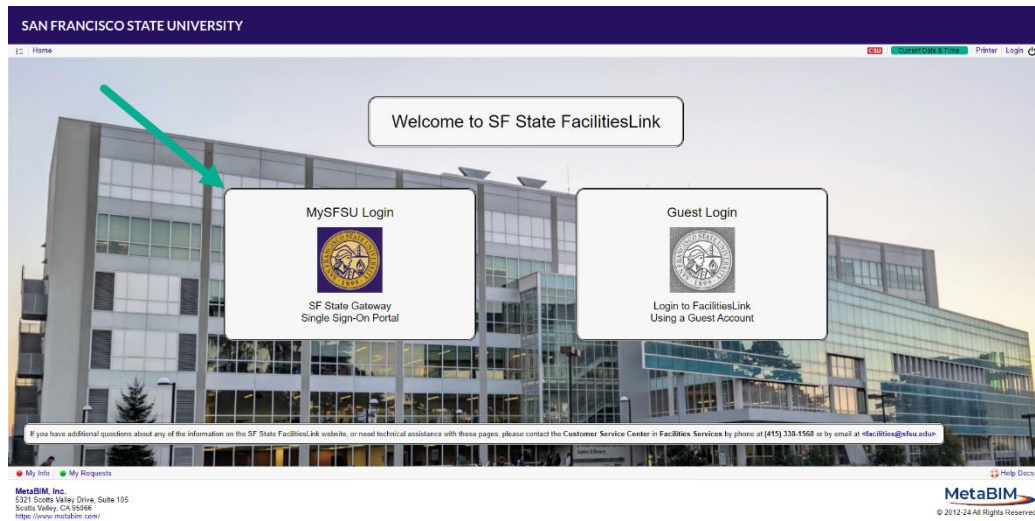

### Step 2:

- Enter your SF State ID # or Email and then click 'Next'.

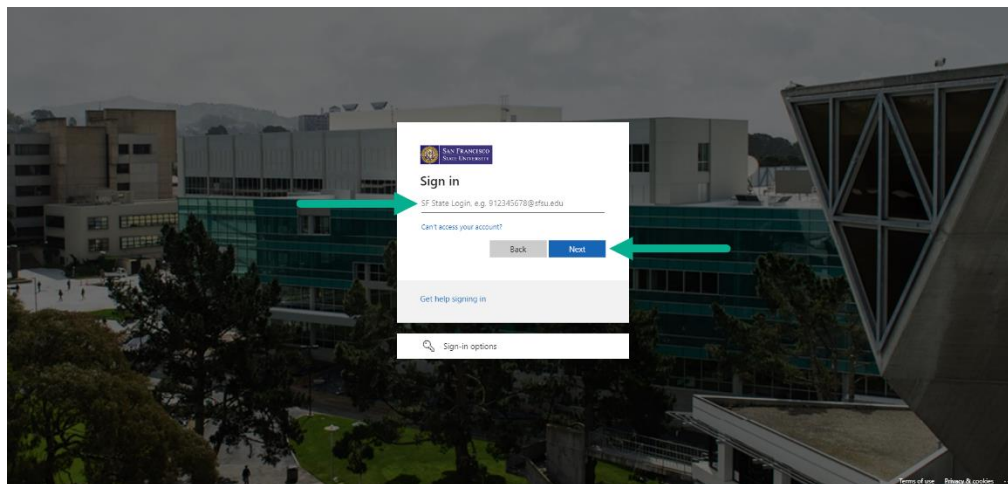

- Enter your password and then click 'Sign in'.

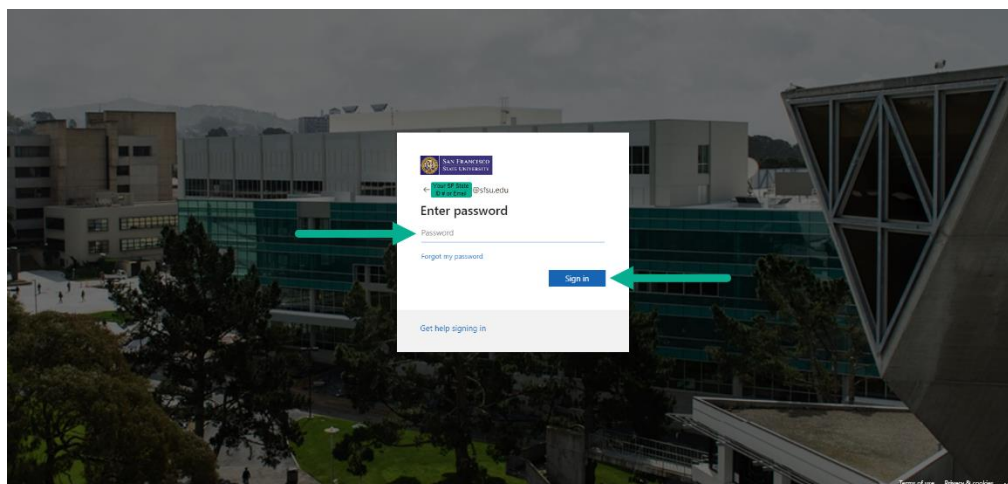

- Verify and complete your login with two-factor authentication (2FA) using your Duo token or app.

### Step 3:

- You will be brought to your FacilitiesLink homepage. The appearance varies depending on the access granted.
- Scroll down until you find 'My Requests' and click on that link.

### Step 4:

- On the 'My Requests' page, select the 'Facilities' button to place a service request for campus.
  - You may also check the status of previously submitted service requests through clicking 'My Work Requests'.

## Step 5:

- Please fill out the service request form completely and to the best of your ability. Required fields have an asterisk next to them. Be as detailed as possible and click 'Submit' once you have finished.

Use this form to request work from Facilities. Describe the issue in the Work Request field. Please be as detailed as possible. Provide location, including room number if applicable, and enter your contact information. Click Submit when finished.

★ - Fields marked with an asterisk are required.

Thank you,  
Facilities Services

### Location of Work

**Name of Building or Property: \***

Include suite or room if applicable, or other location (e.g. parking lot).

### Work Request

**Describe the Issue or Work Needed: \***

Please describe the issue or work being requested (e.g. room too hot, sink clogged, etc.). Help us understand the work being requested using as much detail as is required.

Take an Optional Photo or Upload a Document:

No file chosen  Take a photograph or upload an existing picture or document associated with the work requested.

### Contact Information

<b>Your Name: *</b>	<b>Alternate Contact:</b>
<input type="text" value="Your Name Here"/>	<input type="text" value="Jane Doe"/>
<b>Phone Number: *</b>	<b>Alternate Phone:</b>
<input type="text" value="N/A"/>	<input type="text" value="(###) ###-####"/>
<b>Email Address: *</b>	<b>Alternate Email:</b>
<input type="text" value="Your Email Here"/>	<input type="text" value="jane.doe@email.com"/>

### Client Organization: For Campus Departmental Use Only

**Name of Organization, Department or Tenant:**

**Account or Fund to Use for Billing:** Require estimate to proceed? ☐

Include department, unit, or account references.

**Requested Completion Date:**

/  /  

Used for planning. Actual Completion depends on staffing and resources.

# Service Request Information, Prioritization and Timelines

## ***Emergencies***

For emergencies involving fire, life safety and/or property damage, please immediately contact the University Police Department Dispatch at (415) 338-7200.

You are encouraged to refrain from submitting service requests via SF State FacilitiesLink in the event of an emergency. If you are uncertain, you are also welcome to contact the Facilities Services Customer Service Center (CSC) at (415) 338-1568. Some examples of emergencies include flooding, gas smell, elevator entrapment, lockout, lock change, no hot water to a building, no heat to a building, power outage affecting a building, security and/or fire system malfunction.

## ***What to Include on a Service Request***

When you initiate a service request, we will need the following information:

- **Specific Location**

- The formal building name, not just the nickname of the building.
- Room number. Every room on campus has a room number. If you can't find the number on the room, provide numbers for the rooms adjacent to the room where the work is requested.

- **Description of the Problem**

- You may have an idea of what's needed to solve a problem, but we also need details about the problem itself. Please be as descriptive as possible!
- If you are reporting a problem on behalf of someone else, be sure to get plenty of details from them as well as their contact information.

- **Contact Information**

- Your name, phone number and email.
- Name and phone number of the person who reported the problem or requested the work.
- Department name.
- Departmental account number. You will not be charged for work that is campus-funded. Requests related to department equipment are the funding responsibility of your department and will require an authorized account number.

If you are a new user to our service request system and need a profile, please request this through the system or contact our Customer Service Center for assistance at (415) 338-1568.

## *Prioritization and Timelines of Service Requests*

### **Service Request Priority Guidelines**

The Customer Service Center prioritizes service requests according to the nature of the reported problem. The service request priority guidelines outlined below are intended to:

- Provide a system to prioritize the urgency of assignment of service requests.
- Provide fair and equitable treatment of all customers.
- Allow the orderly, timely and efficient accomplishment of facilities work.

### **Priority Levels**

When service requests are submitted to the Facilities Services Customer Service Center, it is assigned one (1) of four (4) priority levels. Within each priority level, work is assigned primarily on a first-in - first-out basis, contingent upon efficient coordination of work and availability of material. As service requests are received, they will be scheduled according to the following priorities:

#### ***Priority 1: Emergency Requests***

Emergencies are situations that pose an immediate threat to personal health or safety or major damage to buildings. Emergencies are handled immediately to ensure safety or preserve work product or facilities.

- Please contact University Police Department Dispatch at (415) 338-7200. Contact made with customer immediately.
- Response Time: **Immediate**
- Problems classified as emergencies may include large scale flooding, building power outages, gas smell, elevator entrapment, alarm sounding/smoke/fire, no building hot water, hazardous material spill, etc.
- This type of request must be called in immediately and never submitted solely via a service request submission.

#### ***Priority 2: Urgent Requests***

Urgent requests are typically those for which the work is considered to be important but may not qualify as emergent. Priority requests typically include conditions that immediately affect the continued performance of academic or administrative services. Factors influencing urgency include if the same-day non-resolution of which would impact use or performance in the space and/or could damage the Facilities Operations or further damage the item in question.

- Contact the Facilities Services Customer Service Center at (415) 338-1568 or submit a service request via FacilitiesLink at <https://sfsu.metabim.com/>.
- Response Time: **Contact made with customer immediately; work is assigned and typically completed within eight (8) hours.**
- Urgent requests may include pipe leakages, minor flooding/water intrusion, front entrance or gates not securing, leaking toilets, resetting a circuit breaker, fallen branches obstructing walkways/road, large spills, etc.

#### ***Priority 3: Routine Requests***

Routine requests are those considered to be important in nature but not urgent or an emergency. Requests are reviewed within one (1) working day. Work is typically scheduled within three (3) working days of service request submission, and work is completed usually within two (2) weeks. To submit a routine service request:

- Please submit a service request online via FacilitiesLink at <https://sfsu.metabim.com/>.
- Response time: **Contact made with customer within 24 hours and work typically completed within 2 weeks.**
- Routine requests may include lighting issues, lighting outages (localized), sticking locks, regular spills, broken glass, pest control, etc.

#### **Priority 4: Specialized Requests**

Service requests for work that does not pose a threat to life, safety or property, or serious disruption to day-to-day operations are considered specialized requests. These requests are put in the job queue and are processed in the order in which they are received. Large-scale requests are treated as projects. Small repairs are usually completed by arrangement with the customer.

- Submit a service request online via FacilitiesLink at <https://sfsu.metabim.com/>.
- Response time: **Contact made with customer within 72 hours.**
- Specialized requests may include damaged walls, loose handle door, adjusting door hinges, repairing window treatments, etc.

#### **Special Note:**

- No repairs, upgrades, or permanent alterations are permitted to be performed by the campus community or permitted to be contracted out. The University Collective Bargaining Agreements govern all trades, labor, maintenance, grounds and custodial operations that are performed by employees of San Francisco State University.

#### **Recharge Policy**

Facilities Services has a cost recovery process, as required by the CSU, requiring departments to pay for services that are not routine maintenance. Office moves, building a wall, hanging pictures, or moving furniture are not routine maintenance and the requesting department **will be charged**. An account number will be required at the time of request.

The CSC will process the request in compliance with University procedures. You will be advised by a member of the CSC staff of the following:

- When Facilities Services staff will perform the work or
- If some or all of the work will be contracted out, Capital Planning will assign a Project Manager to be the point of contact between the Department and the approved contractor.

# How to Request Keys and Building Access Cards

## Campus Keys and Building Access Cards Details

Key Management processes and systems are in place to protect SF State students, employees, vendors, contractors and assets by providing a safe, secure and accessible environment. All key holders issued University keys are responsible and accountable for the safety and security of their keys. Please note:

- Loaning, lending, transferring or duplicating of keys is prohibited
- Unauthorized fabrication, possession or use of keys or building access cards (keycards) to access San Francisco State University facilities and structures is a violation of California Penal Code 469

For more information about campus keys and building access cards (keycards), issuance and return processes, please read the additional information below:

## Keys and Building Access Cards

- Facilities Services will issue keys and building access cards (keycards) to campus members and vendors who require access to a campus space to perform their officially assigned duties and responsibilities
- For all key and building access card (keycard) requests, please submit a key request online at [SF State FacilitiesLink](#)
- All key and building access card (keycard) requests must be approved by the appropriate Key Approver
- The Facilities Services Customer Service Center (CSC) reviews and advances all requests for re-keys, key cutting and re-cuts prior to submission to the Lock Shop
- For further information about how to submit a service request, please visit our [Service Requests page](#)

## How to Submit an Online Key and/or Building Access Card Service Request

Facilities Services has launched the online key module via FacilitiesLink for the campus community. This application allows for seamless, online submission of key requests to Facilities Services via Metabim, including the tracking of request submission and automated notification of key pick up. Below you will find a step-by-step guide to submit an online key and/or building access card (keycard) service request.

### Step 1:

- Go to the FacilitiesLink website located at: <https://sfsu.metabim.com/>.
- Select 'MySFSU Login'.

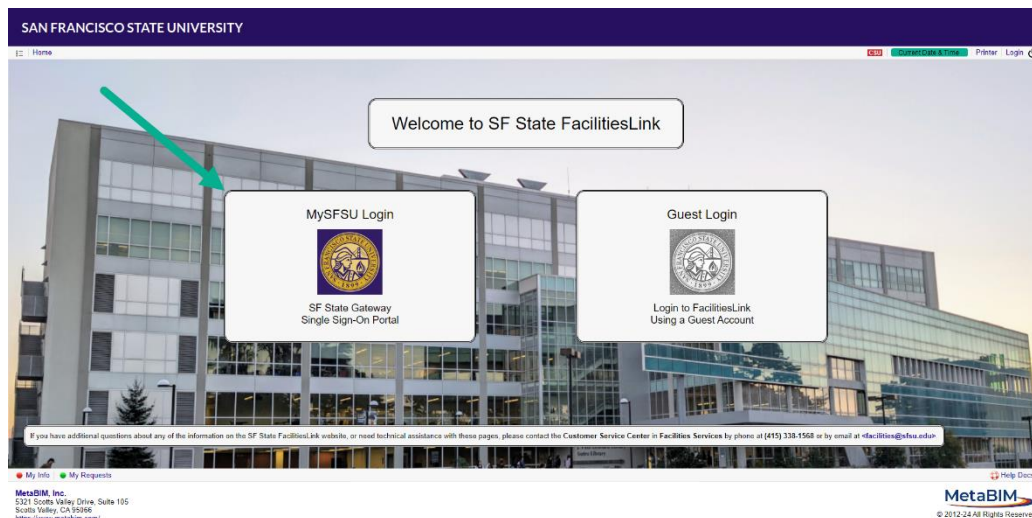

## Step 2:

- Enter your SF State ID # or Email and then click 'Next'.

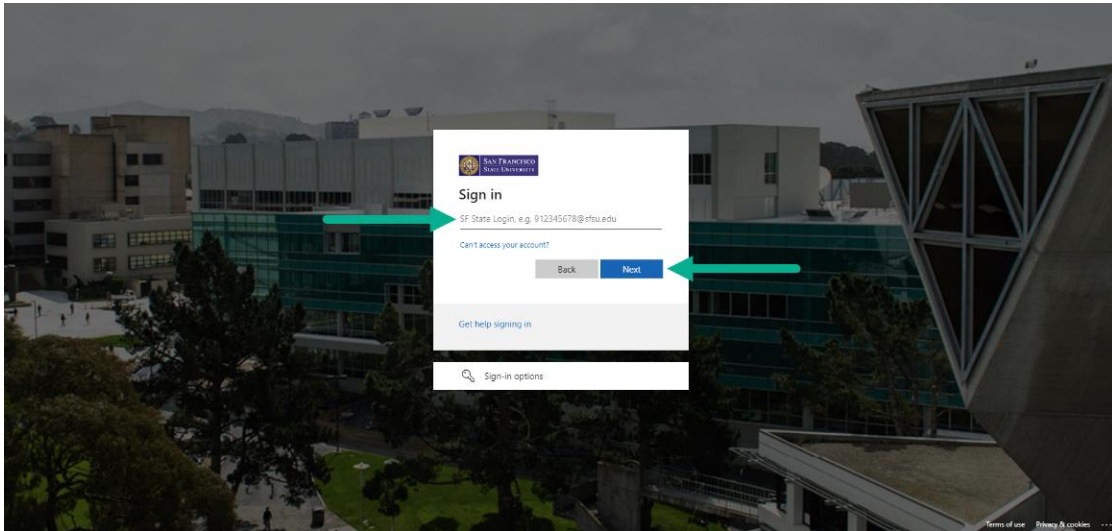

- Enter your password and then click 'Sign in'.

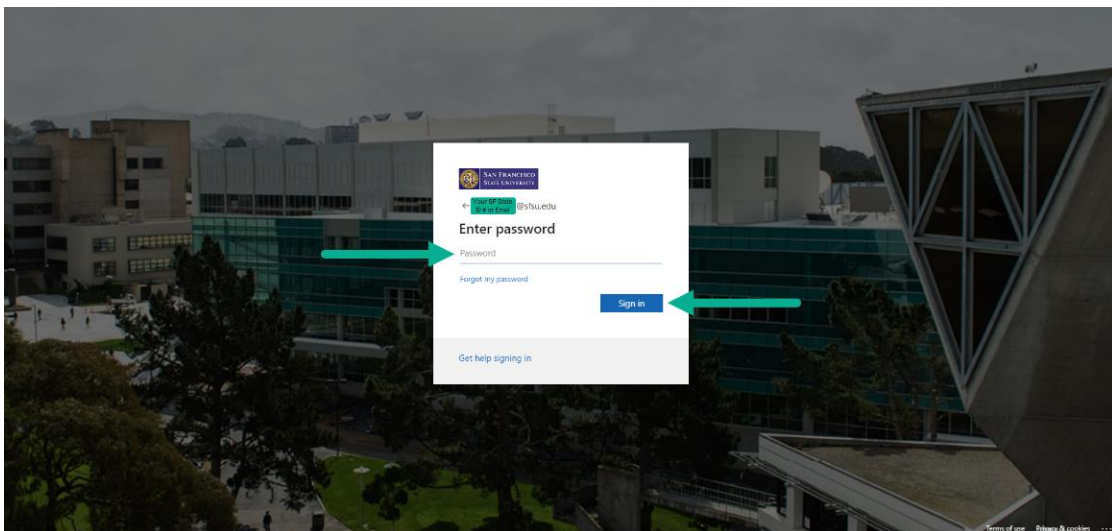

- Verify and complete your login with two-factor authentication (2FA) using your Duo token or app.

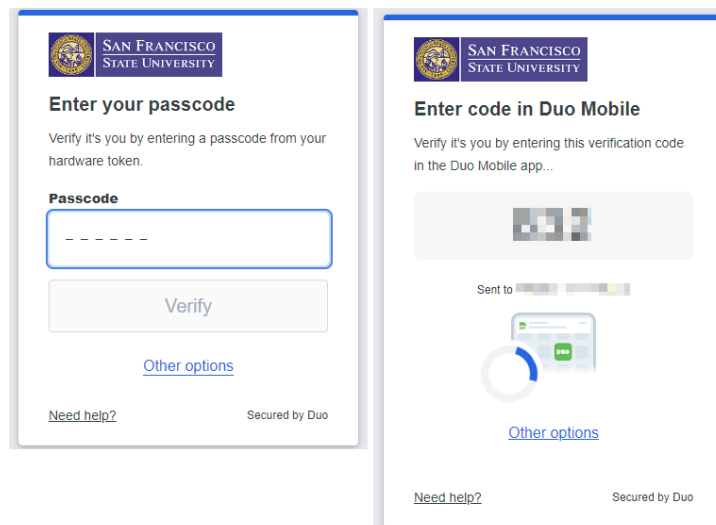

### Step 3:

- You will be brought to your FacilitiesLink homepage. The appearance varies depending on the access granted.
- Scroll down until you find 'My Requests' and click on that link.

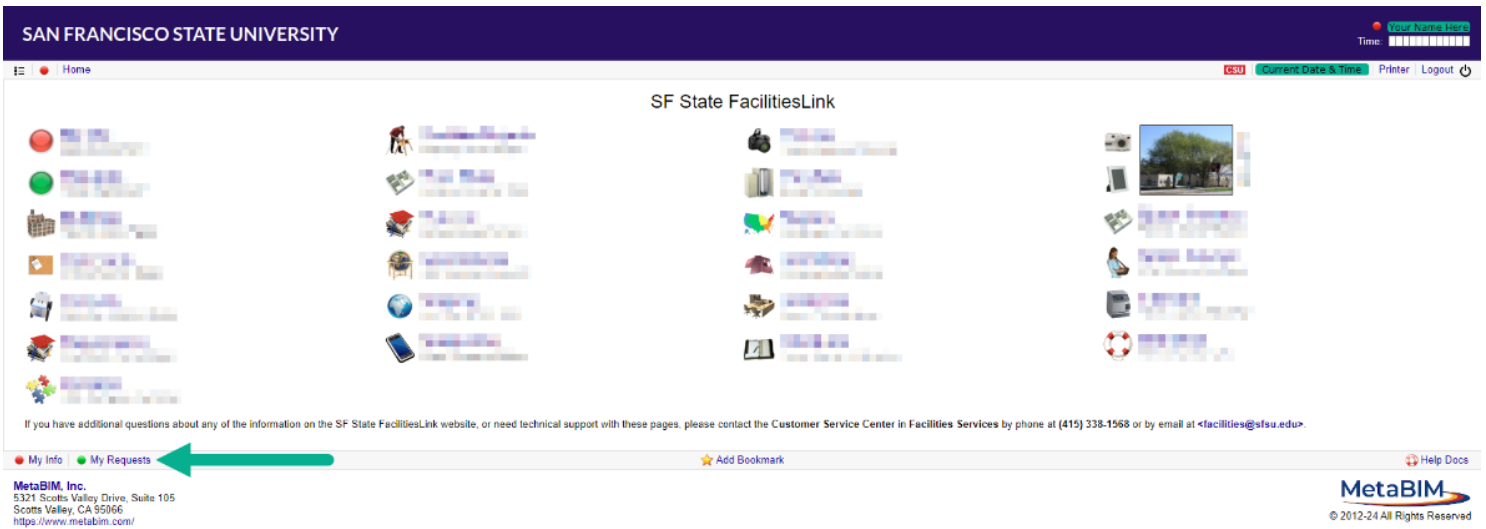

### Step 4:

- On the 'My Requests' page, select the 'Submit Key Request' link to submit a key/building access card request.

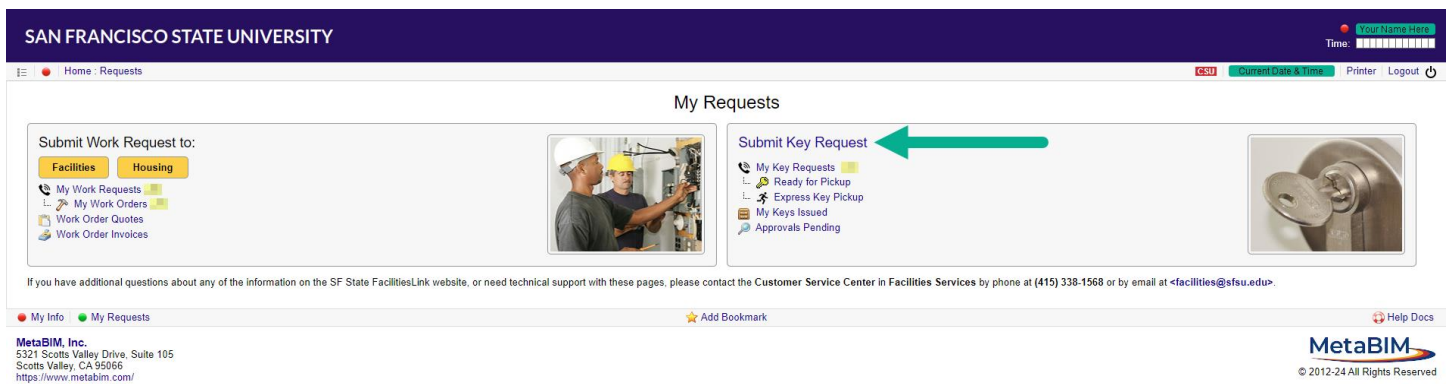

## Step 5:

- Please fill out the key/building access card request form completely and to the best of your ability. Required fields have an asterisk next to them.
  - **Key Requester:** The person who is submitting the key/building access card request form
  - **Key Holder:** The person who the requested key/building access card is for
  - **Access Requests:** Information regarding the type of key/building access card request, the location of the requested key/building access card (interior and/or exterior), and the desired start date for the requested key/building access card
  - **Key Approvals:** The person(s) who will approve the key/building access card request form
    - **Building Key Approver:** Typically, this is the Building Coordinator or other authorized staff member
    - **Optional Department Key Approver:** Check with your department if another approval is needed outside of the Building Coordinator/authorized staff member
  - **Additional Notes:** Include any information that might assist with the key/building access card request
- Read the 'Notice of Liability' and then click 'Create' to submit your key/building access card request.

SAN FRANCISCO STATE UNIVERSITY

Home : Requests : Key Requests

CSU

Current Date & Time

Printer

Logout

Key Request Help

Submit Key Request

Request keys using the form below. Verify the Key Requester and provide details on the Key Holder. Provide details on the access request, including locations, department or key system.

Key Requester

Requester Name: \*  
Your Name Here

Employee ID:  
Your Employee ID Here

Job Title:  
Your Job Title Here

Department:  
Your Department Here

Organization:  
Your Organization Here

Requester Type: \*  
Your Requester Here

Key Holder

Key Holder Name: \*

Employee ID:

Job Title:

Department:

Organization:

Email Address: \*  
Your Email Address Here

Phone Number: \*  
Your Phone Number Here

Key Holder Type: \*

Access Requests

Key Request Context: \*  
☒ New Key Access ☐ Access Extension ☐ Lost or Stolen Key

Access Details: Enter a list of locations, departments or keys in the lines below. Please provide specific building and room numbers for locations. If requesting a master key please specify the department. In certain cases, keys can be requested by the key system number or template.

Location or Department \*  
1. Building and/or room or department or key system  
2.   
3.   
4.   
5.

Location or Department \*  
6. Building and/or room or department or key system  
7.   
8.   
9.   
10.

Exterior Access: \*  
Exterior Key Not Needed

Access Start Date: \*  
Enter Access Start Date Here

Access End Date: \*  
MM/DD/YYYY

End Access on Separation ☒

Key Approvals

Building Key Approver: \* Please enter the Key Approver for the selected building. The individual should be authorized to approve key requests and grant access to the locations requested.

Optional Department Key Approver: Key requests are authorized initially at the department-level. Please enter the Key Approver for your organization. The individual should be authorized to approve keys and grant access to the locations in the Access Requests above.

Additional Notes

Any additional access requests, special access circumstances, or useful information that might assist with processing the Access Request.

Notice of Liability

All key holders issued University keys are responsible and accountable for the safety and security of their keys. No key shall be loaned or transferred under any circumstances. Unauthorized fabrication, possession, or use of keys or building access cards to access San Francisco State University facilities and structures is a violation of California Penal Code 469. This includes contractors and vendors.  
Additionally, contractors, key holders, programs and departments may be held financially liable for any charges associated with rekeying or reprogramming due to lost or stolen keys.  
I have read the above, have received the key(s) identified and agree to the following:  
• I take full responsibility for the safety and security of them.  
• I will not loan these keys to anyone and will notify Facilities Service Center promptly upon losing any key.  
• I agree to return each key to Facilities Service Center upon my permanent separation from the University or upon request from Human Resources or Facilities Services department.  
• I further understand that the unauthorized fabrication, possession, or use of keys/card keys to access San Francisco State University facilities and structures are a violation of California Penal Code 469.  
Penal Code § 469 PC makes it a crime for a person, without proper authorization, to duplicate a key to a California state building. The offense is prosecuted as a misdemeanor that carries a maximum sentence of up to 6 months in jail and a fine of up to \$1000.

Create

Cancel

If you have additional questions about any of the information on the SF State FacilitiesLink website, or need technical support with these pages, please contact the Customer Service Center in Facilities Services by phone at (415) 338-1568 or by email at <facilities@sfsu.edu>.

My Info

My Requests

Add Bookmark

Help Docs

MetaBIM, Inc.  
5321 Scotts Valley Drive, Suite 105  
Scotts Valley, CA 95066  
<https://www.metabim.com/>

MetaBIM  
© 2012-24 All Rights Reserved

58

## Step 6:

- Once your key request has been submitted, you will immediately be brought to a page that will display confirmation that your key request has been submitted and details about your key request.

- You will also receive a confirmation email from Metabim to acknowledge the key request.

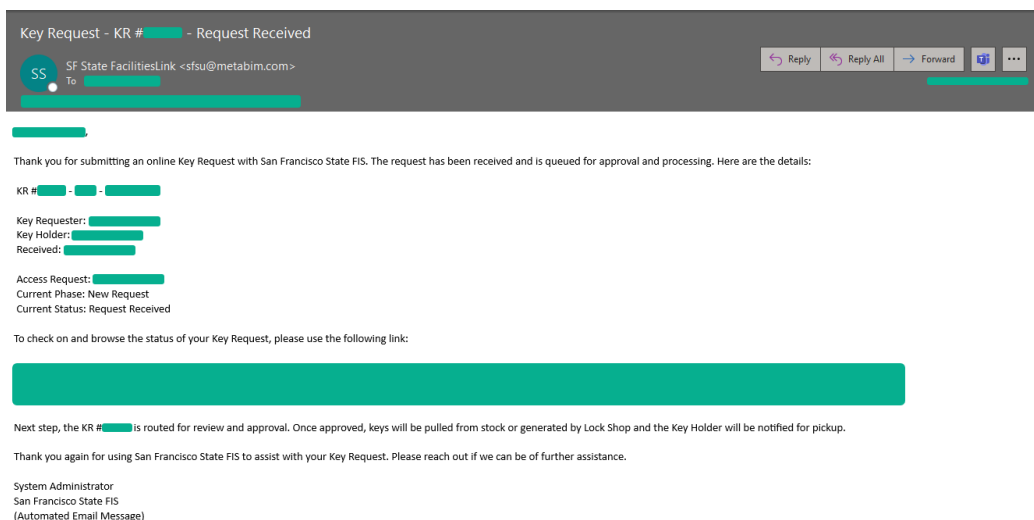

## Step 7:

- Once the key request has successfully been submitted, it will route automatically to your departmental and/or building key approver for review.
- When the building key approver approves the key request, the request then gets sent to the Lock Shop to process and cut the keys.

- After the Lock Shop cuts the keys, the Customer Service Center will reach out and notify the customers that the keys are ready for pickup via email.

## Step 8:

- Keys are available for pickup after the customer receives the confirmation email that says the keys are ready for pickup. In the confirmation email, please note the key pickup hours and any additional items needed to pick up the keys from the Facilities Services Customer Service Center Desk in Corporation Yard 102.

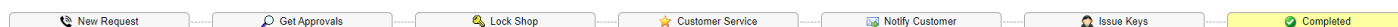

### Picking Up Keys and Building Access Cards

- With the implementation of the Key Module, customers will now be notified via email once keys and/or building access cards (keycards) are ready for pick up
- Valid SF State ID or government issued photo identification is required at the time of pick up, and no other form of identification is accepted
- Only the requestor, key holder or designated approver can pick up requested keys and/or building access cards (keycards) from the CSC at Facilities Services located in **Corporation Yard 102**
- If the department would like to elect an alternate to pick up keys, a signed memo authorizing the alternate to do so must be presented at the time of pickup
- Pick up times for keys and building access cards (keycards) are from **Monday through Friday** between **8:30 a.m. – 12 p.m. and 1 p.m. – 4:30 p.m.**

### How to Return Keys and Building Access Cards

- Keys and building access cards (keycards) that are no longer needed by the Key Holder and/or the department must be returned immediately to the Facilities Services Customer Service Center (CSC) located in Corporation Yard 102

### Lost, Misplaced and/or Stolen Keys and Building Access Cards

- The Facilities Services Customer Service Center (CSC) must be notified **immediately** if key(s) or building access card(s) (keycards) are lost, misplaced and/or stolen
- A [Lost Property Report Form](#) for the lost/misplaced/stolen key/building access card (keycard) must also be filed with UPD
- For replacement key(s) or building access card(s) (keycards), please submit a key request online at [SF State FacilitiesLink](#) and provide a UPD-issued incident number/report in the request
  - Replacement requests that **do not** include a UPD-issued incident number/report **will not** be granted

### Staff and Faculty Clearance Process

- Separating staff or faculty must return all keys (i.e., metal keys to interior and/or exterior doors) and building access cards (keycards) (i.e., proximity or proxy) to the Facilities Services Customer Service Center (CSC) located in Corporation Yard 102 **on or before their last day of work**
- For inquiries regarding key or building access card (keycard) returns, contact the CSC by phone at (415) 338-1568 or by email at [facilities@sfsu.edu](mailto:facilities@sfsu.edu)
- For inquiries regarding the clearance process from the University, please visit the [Payroll Services](#) page, submit an [HR Clearance Service Request](#) or contact Human Resources at (415) 338-1872 or [hrwww@sfsu.edu](mailto:hrwww@sfsu.edu)

### Unlocking Bollards

- A bollard is a post that restricts traffic
- If you need a bollard unlocked, please contact the Facilities Services Customer Service Center online via SF State FacilitiesLink at <https://sfsu.metabim.com/> or by calling (415) 338-1568

### Business Practice Directive: Key Management Policy

For more information regarding the control, issuance, use and return of keys and access procedures to campus facilities, please visit the [Key Management Policy](#) page. The objective of the policy is to:

- Ensure the security and safety of members of the campus community while maintaining efficient facilities operational support and services.
- Institute accountability for the University access control systems, including keys and access credentials for campus facilities owned, operated, maintained or leased by SF State.

# Recharge Services

## About

Facilities Services has a cost recovery process, as required by the CSU, requiring departments to pay for services that are not routine maintenance. Office moves, building a wall, hanging pictures, or moving furniture are not routine maintenance and the requesting department **will be charged**. An account number will be required at time of request.

The Customer Service Center (CSC) will process the request in compliance with University procedures. You will be advised by a member of the CSC staff of the following:

- When Facilities Services staff will perform the work or
- If some or all of the work will be contracted out, Capital Planning will assign a Project Manager to be the point of contact between the Department and the approved contractor.

## Facilities-Funded Services & Recharge Services

For examples of facilities-funded services and recharge services, please see the tables below:

### Carpentry Shop

Facilities-Funded Services	Rechargeable Services
<ul style="list-style-type: none"> <li>• Baseboard repairs</li> <li>• Ceiling tile replacement and repair</li> <li>• Door repairs</li> <li>• Drywall and plaster repairs</li> <li>• Door closers</li> <li>• Doorstop installation</li> <li>• Restroom partitions</li> <li>• Floor tile repair and replacement in public spaces</li> <li>• Replacement or repair of carpets, linoleum, vinyl floors, wooden floors, and other surfaces in public spaces</li> <li>• Wooden railings and steps repair and replacement</li> <li>• Stair tread, guard replacements, safety trips</li> <li>• Window and glass repairs on building exteriors</li> </ul>	<ul style="list-style-type: none"> <li>• Construction, repair, and/or installation of cabinets, bookshelves and miscellaneous casework</li> <li>• Door replacements and/or conversions within controlled space</li> <li>• Earthquake restraints: shelves, cabinets, gas cylinders, bookshelves, file cabinets, freezers or other such furniture or equipment</li> <li>• Picture framing, picture hanging, whiteboard/chalkboard installations or moving</li> <li>• Office furniture repair</li> <li>• Mirror installation or moving</li> <li>• Replacement and/or repair of carpet squares, vinyl floors, wooden floors and other floor surfaces in departmental spaces</li> <li>• Purchase and/or installation, maintenance and repairs of venetian blinds or draperies</li> </ul>

### Custodial Services

Facilities-Funded Services	Rechargeable Services
<ul style="list-style-type: none"> <li>• Carpet cleaning, floor strip and wax done every 24 months in public spaces</li> <li>• Graffiti removal in public spaces</li> <li>• Routine cleaning services performed daily in general use spaces such as lobbies, corridors, restrooms, and other public spaces</li> <li>• Spill cleanup in public areas</li> <li>• Trash removals (regular trash in standard containers)</li> <li>• Recycling and compost removal</li> <li>• Routine scheduled pest control</li> <li>• Exterior window washing provided every 5 years, as budget allows</li> </ul>	<ul style="list-style-type: none"> <li>• Carpet cleaning, floor strip and wax in all department-occupied, non-public spaces</li> <li>• Event setups</li> <li>• High-clean requests</li> <li>• Spill clean-up in department spaces</li> <li>• Projects clean-up over and above routine cleaning</li> <li>• Special requests such as additional trash cans, walk-off mats, special cleanup above and beyond everyday norms</li> <li>• Interior window washing</li> <li>• Exterior window washing beyond the building's established schedule maintenance</li> </ul>

## Electrical Shop

Facilities-Funded Services	Rechargeable Services
<ul style="list-style-type: none"> <li>Ballast replacement (facility lighting)</li> <li>Circuit breaker resets, repair or replacement</li> <li>Electrical distribution repair</li> <li>Emergency generator and circuit service serving state supportable spaces</li> <li>Emergency lighting</li> <li>Facility fixture cleaning and relamping</li> <li>Building facility lighting control systems</li> <li>Fume hood lighting</li> </ul>	<ul style="list-style-type: none"> <li>Lighting requests for services above baseline</li> <li>Additional outlets and circuit requests</li> <li>Cord replacement or repair</li> <li>Desk lamps and relamping</li> <li>Department display case lighting installation, repair, or relamping</li> <li>Intercom repairs and installation</li> <li>Department-owned equipment installation and hook-up</li> <li>Temporary power installations</li> <li>Special lighting requests such as UV lamps, dark room lamps</li> <li>Maintenance and repair of departmental power conditioners and emergency power systems</li> <li>Maintenance and repair of dedicated departmental equipment and appliances</li> <li>More than two circuit breaker resets due to department-owned equipment overloading circuits</li> </ul>

## Fire and Life Safety

Facilities-Funded Services	Rechargeable Services
<ul style="list-style-type: none"> <li>Fire extinguishers, hoses, cabinets, sprinklers</li> <li>Fire alarms/smoke detectors and system monitoring</li> </ul>	<ul style="list-style-type: none"> <li>Additional protective devices beyond code requirements</li> </ul>

## General Maintenance

Facilities-Funded Services	Rechargeable Services
<ul style="list-style-type: none"> <li>Brick, mortar, cement inspection</li> <li>Public space inspection</li> <li>Graffiti removal</li> </ul>	<ul style="list-style-type: none"> <li>Minor moving services of equipment, furniture, etc.</li> </ul>

## Grounds

Facilities-Funded Services	Rechargeable Services
<ul style="list-style-type: none"> <li>General landscape maintenance of all non-dedicated landscape areas</li> <li>Hardscape maintenance and trash removal</li> <li>Tree trimming, removal, and replacement</li> <li>Litter pickup</li> <li>Road and walkway maintenance and repair</li> <li>Landscape irrigation system installation and repair</li> <li>Exterior planer beds and containers not specifically assigned to a department</li> <li>Library planters and terrace irrigation in state supportable space</li> </ul>	<ul style="list-style-type: none"> <li>Project-related landscape needs or repair of damage caused by project work</li> <li>Special requests for plantings or color changes</li> <li>Parking lot maintenance and cleanup</li> <li>Special event preparation and cleanup</li> <li>Damage and vandalism to existing landscaping and irrigation systems</li> </ul>

## HVAC Shop

Facilities-Funded Services	Rechargeable Services
<ul style="list-style-type: none"> <li>• Building chiller repairs and maintenance</li> <li>• Building air conditioning unit repairs and maintenance</li> <li>• Walk-in boxes (cold and warm) preventative maintenance and minor repairs</li> </ul>	<ul style="list-style-type: none"> <li>• Dedicated air conditioning unit repairs and maintenance</li> <li>• Dedicated fan coil unit repairs and maintenance</li> <li>• Dedicated chiller repairs and maintenance</li> <li>• Refrigerator repairs and maintenance</li> <li>• Freezer repair and maintenance</li> <li>• Freezer rental</li> <li>• Ice machine repair and maintenance</li> <li>• Walk-in boxes (cold and warm) major repairs, such as compressor replacement</li> </ul>

## Lock Shop

Facilities-Funded Services	Rechargeable Services
<ul style="list-style-type: none"> <li>• Repair and replacement of architectural door hardware including standard lock sets, key cylinders, closers, door operators, and panic devices located in public spaces</li> <li>• Installation and maintenance of electronic access control systems for non-dedicated exterior and public spaces</li> <li>• Door alarm installation and maintenance in public spaces</li> <li>• Door maintenance</li> <li>• Key lock installation in department-occupied spaces to replace unwanted Omnilocks or proximity card readers</li> <li>• ADA door access controls for public spaces</li> </ul>	<ul style="list-style-type: none"> <li>• Lock installation, maintenance, and repair, including combination locks, deadbolts, and rekeying</li> <li>• Electronic access control installation, maintenance, and repair for controls dedicated to a departmental space or program</li> <li>• Dedicated intrusion or freezer alarm installation, maintenance, repairs, and database and user code updates</li> <li>• Key fabrication (3-5 business day turnaround)</li> <li>• Window, cabinet, file, and desk locks</li> <li>• Unlocking cabinets, desks, and other case goods</li> <li>• Lockouts: for after-hours lockouts contact UPD at (415) 338-7200</li> <li>• Repair or replacement of locks on interior office doors</li> <li>• Security alarm reports</li> <li>• Security panel maintenance for security systems serving departmental spaces</li> </ul>

## Paint Shop

Facilities-Funded Services	Rechargeable Services
<ul style="list-style-type: none"> <li>• Painting is done in public spaces, as needed</li> </ul>	<ul style="list-style-type: none"> <li>• Painting and refinishing of all non-SF State space</li> <li>• Parking lot painting and restriping</li> </ul>

## Plumbing Shop

Facilities-Funded Services	Rechargeable Services
<ul style="list-style-type: none"> <li>• Restroom equipment maintenance, repair, or replacement</li> <li>• Drinking fountains in public spaces</li> <li>• Emergency eyewash and emergency shower maintenance</li> <li>• Building-wide systems: chilled water, DI water</li> <li>• Water, gasses, vacuum, etc.</li> <li>• Leaks, facility drain stoppages, and flooding</li> </ul>	<ul style="list-style-type: none"> <li>• Laboratory equipment hook-up or installation</li> <li>• Installation or maintenance of dedicated laboratory systems: DI water, waste systems, cooling systems, vacuum systems, gasses, etc.</li> <li>• Installation of dedicated laboratory equipment</li> <li>• Clogged sinks or drains due to customer operations</li> <li>• Water filter installation or maintenance</li> <li>• Localized hot water heater installation</li> </ul>

## Waste Management

Facilities-Funded Services	Rechargeable Services
<ul style="list-style-type: none"><li>• Recycling and compost containers</li><li>• Routine recycling material pick-up</li><li>• Drop-off of recycling carts (aka “toters”) for move outs, major clean-ups</li><li>• Trainings and orientations for staff to learn how to toss correctly</li><li>• Evaluation of work area discard procedures as part of the Green Office/Green Lan certification review</li><li>• Lab and office evaluations to explain how to best discard unneeded items</li><li>• Pick-up of donatable lab supplies (must be neatly boxed by donor)</li><li>• Pick-up of donatable lab supplies (must be pre-approved by Waste management and e-waste will not be picked up)</li></ul> <p>Spring Cleaning</p> <ul style="list-style-type: none"><li>• 1x/year for bulky items (specific instructions will be provided before the start of the event)</li></ul>	<ul style="list-style-type: none"><li>• Additional garbage containers</li><li>• Excess garbage removal</li></ul> <p>Pick-up of:</p> <ul style="list-style-type: none"><li>• Excessive or unusual materials</li><li>• Wood or plastic pallets</li><li>• Crates</li><li>• Non-flattened cardboard</li><li>• Furniture and furniture parts</li><li>• Pick-up of furniture and other bulky items for drop-off</li></ul>

## Recharge Rates

For recharge rates for the Facilities Services departments, please contact the Facilities Services Customer Service Center at (415) 338-1568 or [facilities@sfsu.edu](mailto:facilities@sfsu.edu).

# **Business Practice Directives**

### Key Management Policy

- Effective Date: Wednesday, September 24, 2014
- Revised Date: Wednesday, December 4, 2024
- Authority: [PolicyStat ID 10593951 – Information Security Responsible Use](#)  
[PolicyStat ID 6590772 – Policy on University Health Services](#)  
[California Penal Code 469](#)

#### 1. Policy Statement:

Access control systems are in place to protect San Francisco State students, employees, vendors and assets by providing a safe, secure and accessible environment. This policy describes the control, issuance, use and the return of keys and access procedures to campus facilities.

#### 2. Objective:

1. To ensure security and safety of members of the campus community while maintaining efficient facilities operational support and services.
2. To institute accountability for the University access control systems, including keys and access credentials for campus facilities owned, operated, maintained or leased by San Francisco State.

#### 3. Key and Access Guidelines:

1. Facilities Services is responsible for the design and integrity of the access control systems, which will be structured to assure security of campus facilities and user needs.
2. All locking devices, regardless of type, must be installed with the approval of Facilities Services or the University Police Department (UPD). Unauthorized locks, padlocks and security devices that are not compatible with the campus master keys/card key access system are subject to immediate removal at the expense of the installer.
3. Facilities Services is the only department authorized to fabricate all keys and perform all lock changes for campus facilities covered under these guidelines except for work performed by contractors, as engaged by Facilities Services or UPD.
4. Issuance of any key(s) and key card must be approved by department heads and authorized by appropriate designated approvers/administrators (see Section 9, Key Issue Eligibility for more information).
5. Key(s) and key card to a campus space will be issued by Facilities Services to campus members and vendors who require access to perform their officially assigned duties and responsibilities.
6. Access to enter major campus buildings and selected interior spaces are through the use of key cards. Keys will be issued to exterior entry of buildings that do not have card access systems.
7. All key holders issued University keys are responsible and accountable for the safety and security of their key(s) and/or key card(s). No key(s) nor key card(s) shall be loaned or transferred under any circumstances.
8. University keys and key cards are the property of the State of California may be recovered at any time by the University.
9. Unauthorized fabrication, possession or use of keys/key cards to access San Francisco State University facilities and structures are a violation of California Penal Code 469 and no person shall replace without permission, damage, tamper with or vandalize any university lock or security device.
10. Facilities Services shall work with selected department(s) to conduct a periodic audit of all key(s)/key card(s) at the end of each agreed upon cycle. The department shall verify access and report all discrepancies.

#### 4. Key Request Procedure for Employees

1. **Key Request Submission and Approval.** All key and key access requests must be submitted online using [SF State FacilitiesLink](#). All requests must be authorized and approved by appropriate department administrator and corresponding building coordinator. Facilities Services reviews and advances for approval all requests for re-keys, key cutting and re-cuts prior to submission to the Lock Shop.
2. **Key Pickup.** Facilities Services will notify the key holder via email when key(s) are available for pickup. Upon pickup, key holder or designated approver must provide a valid San Francisco State ID. If the department or key holder elects an alternate to pick up key(s), then a written authorization and valid San Francisco State ID must be presented.

#### 5. Key Request Procedures for Students

1. **Issuance of Keys and Access.** Student(s) may be authorized and approved to have a key(s) and access on a limited-time basis. Approval will not be given to campus spaces with access to personnel, student or other related security and/or confidential information.
2. **Key Pickup.** For residential students, keys must be picked up at the time of check-in and at the designated location indicated on their room assignment letter. For student employees, Facilities Services will notify the student's employer via email once the key(s) is available for pickup. Upon pickup, the student's employer must provide a valid San Francisco State ID.
3. **Accessibility Needs.** Students requiring key access as a reasonable accommodation must contact Disability Programs and Resource Center (DPRC) for assistance. For residential students, Accessibility Services and Student Housing staff will review the student's circumstances and assign the students to an appropriate community and housing space.

#### 6. Access Change for Employees and Students

1. An approving manager, appropriate administrator and/or building coordinator authorized to issue key(s) and key card(s) are responsible for ensuring the return of all keys/key cards under the following conditions or status change events:
  1. **Change of assignment/transferring departments or accepting another position within the University/relocation to another work space:** Employees must return key(s) and/or key card(s) to Facilities Services when work responsibilities change and key(s) and key card(s) are no longer needed. An approving manager or appropriate administrator should monitor distributed keys and/or key cards specific to their department and submit a service desk ticket to evaluate access needs of your department. If determined that access is no longer necessary due to transfer or employee status change, the employee will return key(s) and/or key card(s) to Facilities Services.
  2. **Employee Separation:** Employees must return key(s) and/or key card(s) as soon as they are no longer affiliated with the University. If an employee separates from the University through resignation, the employee must complete the "Employee Separation – Clearance Checklist" and return their key(s) and/or key card(s) directly to Facilities Services.
  3. **Residential Student Keys.** All students must return keys to Residential Life as soon as the student is no longer affiliated with the University or University housing program.
2. If key(s) and/or key card(s) are not returned after the employee separates from the University, the Associate Vice President (AVP) for Capital Planning, Design and Construction (CPDC) and Facilities Services (or designee) will work with the employee's department to determine if rekeying is necessary and if reimbursement for the total cost of the rekeying and key replacement is applicable.
3. All key(s) and/or key card(s) that are no longer needed by the department must be returned to Facilities Services immediately. Facilities Services will update their department and key holder's records and will issue a Key Return Receipt to the person returning the key(s) and/or key card(s).
4. Key(s) and/or key card(s) that have been checked out of a daily access control systems must be returned to the respective system no later than the end of the shift by the same authorized individual. Key(s) and/or key card(s) checked out for daily access control needs are prohibited to leave the San Francisco State premises.

## 7. Key and Access Request Procedure for Contractors

1. **Key Request and Approval.** Facilities Services, in consultation with other departments' authorized approver, is responsible for authorizing key(s) and/or key card(s) to contractors or other non-university users. Project Managers, or assigned San Francisco State personnel, will identify buildings and rooms for contractors requiring access and submit a key request via [SF State FacilitiesLink](#) ten (10) business days prior to the project start date.
1. **Key Return.** Project Managers or assigned San Francisco State personnel will notify Facilities Services when the project is completed. Upon completion of the project, contractors must return key(s) and/or key card(s) to Facilities Services immediately. Facilities Services will confirm that all keys issued have been returned. If the contractor fails to return all issued key(s) and/or key card(s), Facilities Services will notify the Project Managers or assigned San Francisco State personnel. Contractors are responsible for the cost of re-keying locks and replacement keys and/or key card(s) that may have been compromised due to non-return of key(s) and/or key card(s) issued to the contractors.

## 8. Lost Keys

1. Employee Responsibilities:
  1. If key(s) and/or key card(s) are missing, the key holder, or the department in the event the key holder is unavailable, must notify Facilities Services at (415) 338-1568 or email at [facilities@sfsu.edu](mailto:facilities@sfsu.edu).
  2. The lost key(s) and/or key card(s) is the responsibility of the key holder; any costs associated with the replacement or restoration of campus security may be borne by the key holder's program, department or commercial entity.
  3. Failure to report the loss of a key(s) and/or key card(s) to Facilities Services may lead to the program, department or commercial entity being held solely responsible for any costs arising from associated losses, damages or destruction. Any key(s) and/or key card(s) that is found after being reported lost must be returned to Facilities Services.
  4. The AVP for CPDC and Facilities Services (or designee) will evaluate the security exposure caused by the missing key(s) and/or key card(s) before issuing a replacement key(s) and/or key card(s). The AVP for CPDC and Facilities Services (or designee) will work with the employee's department to determine if re-keying is necessary and if reimbursement for the total cost of the rekeying and replacement key is applicable.
2. Residential Student Responsibilities:
  1. If key(s) is missing for a residential student, the student must visit their community front desk and request a mandatory lock change. Residential students will be responsible for the lock change and additional key fee. If key(s) is missing or stolen for a student employee, the student must notify their employer and Housing Facilities at (415) 405-0579 immediately. An incident report must be filed with UPD. Request for replacement key(s) will not be granted without a UPD-issued incident number/report. The department may be responsible for replacement key(s) and re-keying costs as applicable.

## 9. Key Issue Eligibility

1. Key(s) and/or key card(s) will be issued by Facilities Services (within five days of the keys being approved) based upon demonstrated need for access and input from the department's appropriate department administrator. The lowest level of key will be issued that provides the level of access needed (e.g., change key, sub-master, building master).

### Key Issue Eligibility

KEY	ISSUED TO	AUTHORIZED BY
<b>Building Grand MASTERS</b>  <b>Building Groups</b> <ul style="list-style-type: none"> <li>• TH, HH, SCI, SEIC</li> <li>• BUS, HSS, LIB</li> <li>• New ADM, Old ADM</li> <li>• MH</li> <li>• SHC, SSB, GSH</li> <li>• MWC, EP, GYM, BH</li> <li>• FA, HUM, CA</li> </ul>	AVP for Capital Planning, Design and Construction and Facilities Services, Chief Engineer – Facilities Services, Facilities Trades Staff, UPD Staff, ITS, Telecom, Academic Technology, Academic Resources	AVP for Capital Planning, Design and Construction and Facilities Services, Senior Director – Facilities Services
<b>Building MASTER (i.e., TH, HH, SCI, BUS, HSS, LIB, New ADM, Old ADM, MH, SHC, SSB, MWC, EP, GYM, BH, FA, HUM, CA)</b>	Designated Building Coordinators, Custodial Staff, CPDC Staff	AVP for Capital Planning, Design and Construction and Facilities Services, Senior Director – Facilities Services
<b>MASTER Exterior Doors (key opens all building exterior doors, except housing doors)</b>	President, VP & CFO of Administration & Finance, UPD Staff, ITS Staff, Facilities Trades Staff, Custodial MPP/Management	AVP for Capital Planning, Design and Construction and Facilities Services, Senior Director – Facilities Services, Chief of Police
<b>MASTER Mechanical and Electrical Rooms</b>	UPD Staff, Facilities Trade Staff, Elevator Technician, ITS, Telecom	AVP for Capital Planning, Design and Construction and Facilities Services, Chief Engineer – Facilities Services, Senior Director – Facilities Services
<b>ITS Telecom Closet Key</b>	ITS Staff	AVP – ITS
<b>SUBMASTER Interior Door (key provides access to a group of doors defined by the department in a building)</b>	Approved Campus Members	Department Director
<b>Global Card Access (electronic access to all building entrances and all interior spaces controlled by card access)</b> <ul style="list-style-type: none"> <li>• <b>Global UPD</b> (For University Police Department, CSO's ONLY)</li> <li>• <b>Global</b> (Approved Campus Members)</li> </ul>	UPD Staff, Select Facilities Services Staff	AVP for Capital Planning, Design and Construction and Facilities Services, Senior Director – Facilities Services
<b>Building Card Access</b>	Approved Campus Members	Appropriate Department Administrator; Designated Building Coordinator
<b>Lot 1 Gate</b>	Approved Staff and Faculty	ADM Building Coordinator, Parking & Transportation Staff
<b>Gate access campus wide</b>	Approved Campus Members and Contractors	AVP for Capital Planning, Design and Construction and Facilities Services, Senior Director – Facilities Services, UPD Staff, Parking & Transportation Staff
<b>Student Health Center</b>	SHC Staff, UPD Staff, Facilities Trades Staff *Pharmacy access restricted to select SHC staff only	Director – SHC

### **Definitions:**

- **Building Grand Master (BGM)** – Seven (7) separate Grand Master keys that provide access to seven groups of campus buildings.
- **Building Master (BM)** – Master that provides access to one building.
- **Building Names**
  - **BH** – Burk Hall
  - **BUS** – Business
  - **CA** – Creative Arts
  - **EP** – Ethnic Studies & Psychology
  - **FA** – Fine Arts
  - **GYM** – Gymnasium
  - **HH** – Hensill Hall
  - **HSS** – Health & Social Sciences
  - **HUM** – Humanities Building
  - **LIB** – J. Paul Leonard Library and Sutro Library
  - **MH** – Marcus Hall
  - **MWC** – Mashouf Wellness Center
  - **ADM** – Administration
  - **SCI** – Science
  - **SHC** – Student Health Center
  - **SEIC** – Science and Engineering Innovation Center
  - **SSB** – Student Services Building
  - **TH** – Thornton Hall
  - **GSH** – Gator Student Health
- **DPRC** – Disability Programs and Resource Center
- **EHS** – Environment, Health & Safety
- **ITS** – Information Technology Services
- **Key Cards** – Key cards are electronic access cards that provide exterior entry access to most campus buildings and select interior spaces. The terms “Key” and “Key Card” are used interchangeably in this policy except where noted.
- **Key Holder** – Key holder refers to a department, employee, student or vendor that is granted key(s)/access to an assigned campus building(s) and space(s).
- **Keys** – Keys refer to traditional metal keys.
- **Master Primus Key/Lock** – The master primus key is utilized for all building perimeter doors and special internal areas requiring a high degree of security and exclusive access control. The requirement for a Primus lock must be fully justified and installed only when there is no other option to maintaining exclusive control of the space.
- **Mechanical and Electrical Room Access** – Mechanical & Electrical rooms’ access is limited to authorized facilities staff performing work, contractors providing authorized requested services and furnishes the required documentation to Facilities Services.
- **UPD** – University Police Department

# Glossary of Terms

## Glossary of Terms

The following are terms that are used in the routine business of Facilities Services. Some are industry-specific. This glossary is intended as an aid to customers in their interactions with their construction and maintenance services providers here at SF State.

Term	Definition
<b>Accounts Receivable</b>	FS Unit that bills campus customers for work done that is not covered by state funding.
<b>Animal Care</b>	Facilities within SF State where laboratory animals are cared for.
<b>Biohazard Waste Removal</b>	Pick-up of refuse that is dangerous, either chemically or physically (such as sharps).
<b>Blanket Account</b>	An account number assigned by FS to a customer that accesses the customer's account and fund numbers. This number serves as a "charge account" for services provided by FS to that particular customer department or work unit.
<b>BSE</b>	Building Service Engineer
<b>Campus Power Plant</b>	A power plant on the campus that provides most of its necessary electricity and steam.
<b>Change Order</b>	A change made to the pre-existing, agreed upon defined scope of work on a work order request.
<b>Circuit Breaker</b>	An electrical device that controls power either automatically or manually to a specific piece of equipment or branch of a system.
<b>Code</b>	A law, legal requirement, or legal restriction applicable to construction and maintenance of university facilities or the expenditure of funds provided to the university by a government agency.
<b>Construction Drawings</b>	Documents visually defining the scope of a project and giving graphic direction to construction workers.
<b>Crafts</b>	Carpenters, plumbers, locksmiths, painters, electricians, etc.
<b>Customer Service Center</b>	The Facilities Services unit that receives service requests for billable and state funded work, routes it to the appropriate facilities manager or work unit, and tracks all jobs being performed by the department.
<b>DPA</b>	Departmental Program Account (number)
<b>Deferred Maintenance</b>	Unfunded maintenance needs which have been placed in a backlog.
<b>Emergency Power</b>	Power supplied by power sources separate from the general source which become available upon failure of primary power feeds. They are usually supplied by on-site diesel generators and, to be considered true emergency power, they come into effect within ten seconds. "Standby power" is a separate power source that becomes available with a longer lead time than ten seconds.
<b>Energy Management</b>	Planning for and using energy wisely. Sometimes involves energy conservation and equipment replacement strategies.
<b>Equipment Maintenance</b>	Proactive activities involved in maintaining specific pieces of equipment to insure and promote long life and proper operation.
<b>Estimate</b>	An assessment of the cost of a specific scope of work. Assuming the scope does not change, the parties agree to adhere to this cost even though the final cost may vary slightly either up or down.
<b>Facilities Manager</b>	Individual responsible for all aspects of the physical environment in which you work including but not limited to maintenance, upgrades and operation of buildings.

<b>Fire Marshal</b>	(see State Fire Marshal)
<b>Grounds Maintenance</b>	(see Landscaping)
<b>In-House Construction</b>	FS Unit that does small construction and renovation projects generally under \$250,000.
<b>Landscaping</b>	Facilities Services unit responsible for all planted and landscape areas on SF State campuses.
<b>Preventative Maintenance</b>	Scheduled inspections for operations maintenance which may involve replacement of worn parts, required lubrication, recording temperatures and pressures and adjustments as required to maintain equipment within normal operating parameters, and general visual inspections for overall appearance and condition for customer satisfaction. Any indications of major components or equipment failures are recorded, then forwarded as unscheduled maintenance and repairs and are implemented immediately.
<b>Public Space</b>	General use classrooms, restrooms, lobbies, and corridors.
<b>Recharge</b>	The requesting customer is charged for the work completed by service providers from within FS.
<b>Service Order</b>	For state-funded services, a document and process outlining specific activities to be undertaken to resolve a customer problem or request for service.
<b>Space Database</b>	Lists of space assignments maintained by Facilities Services.
<b>State Supported</b>	A program or facility which has been identified as eligible for operations and maintenance funding provided by the state.
<b>Time and Materials</b>	A term used for charging for work performed and billed on an hourly basis.
<b>Uniform Building Code (UBC)</b>	A regulatory requirement mandated by an agency (e.g. Air Quality Management District, State Fire Marshal, San Francisco Police, OSHPD).
<b>Unscheduled Maintenance</b>	Includes emergencies, failures, and reported repair needs, such as those resulting from preventative maintenance inspections.
<b>Utilities</b>	Water, gas, electricity, and steam.
<b>Work Order</b>	For billable services, a document and process outlining specific activities to be undertaken to resolve a customer problem or request for service.