Mechanical and Electrical Maintenance

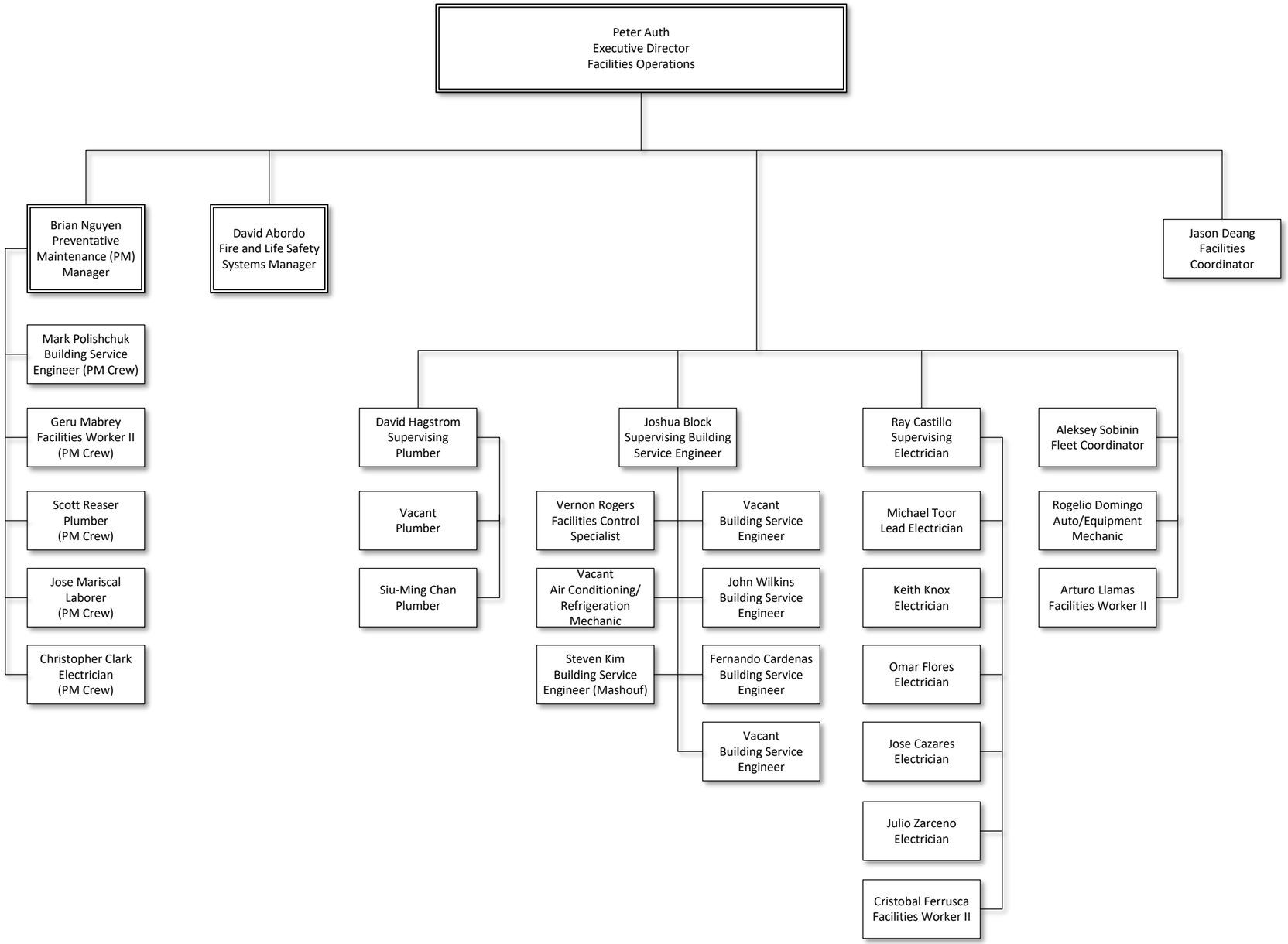

Last Updated: May 2024