Mechanical and Electrical Maintenance

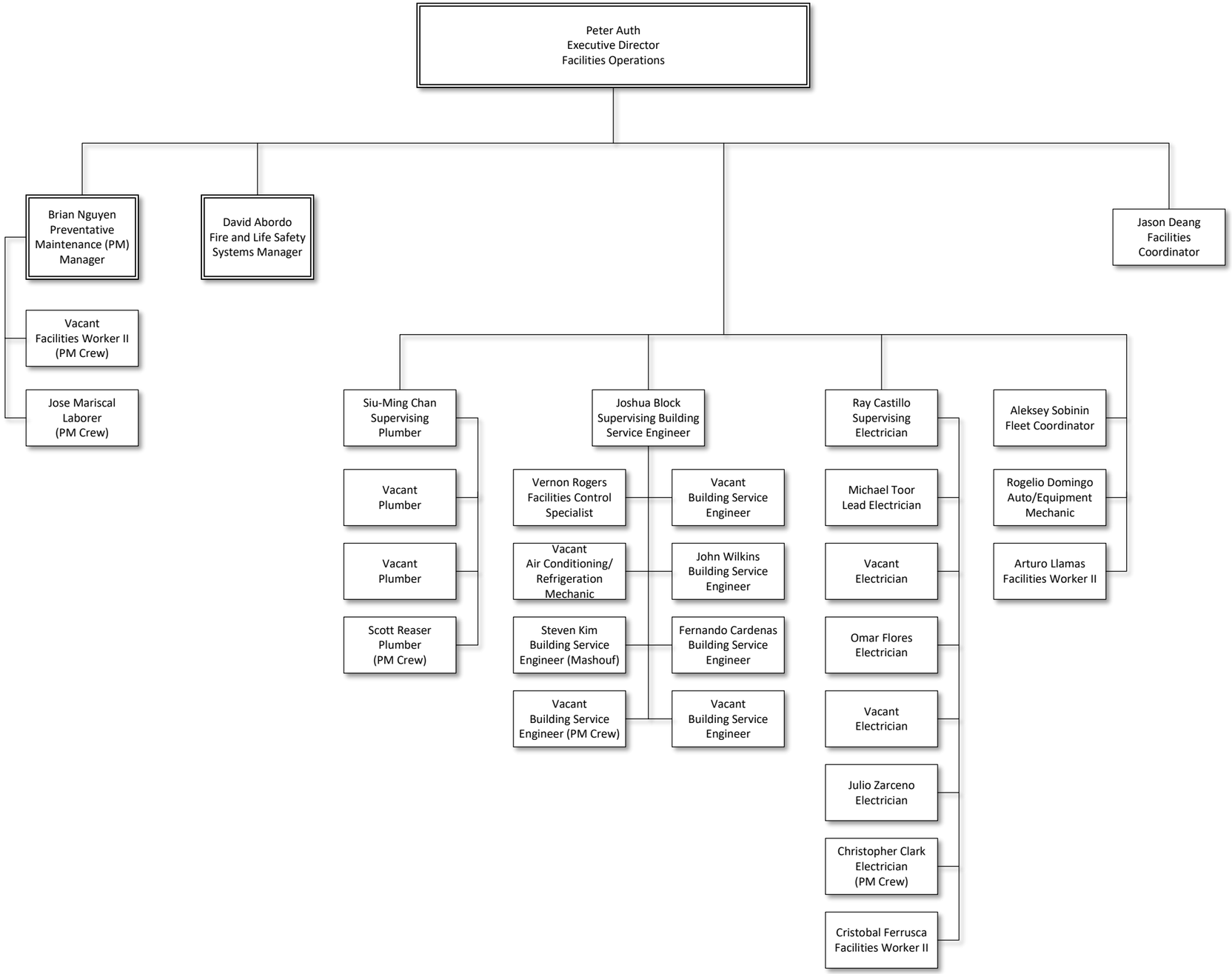

Last Updated: July 2024